

# SECTION 3.1

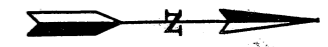

**WASATCH CONSTRUCTORS**  
**APR - 2 1998**  
**RELEASED FOR CONSTRUCTION**

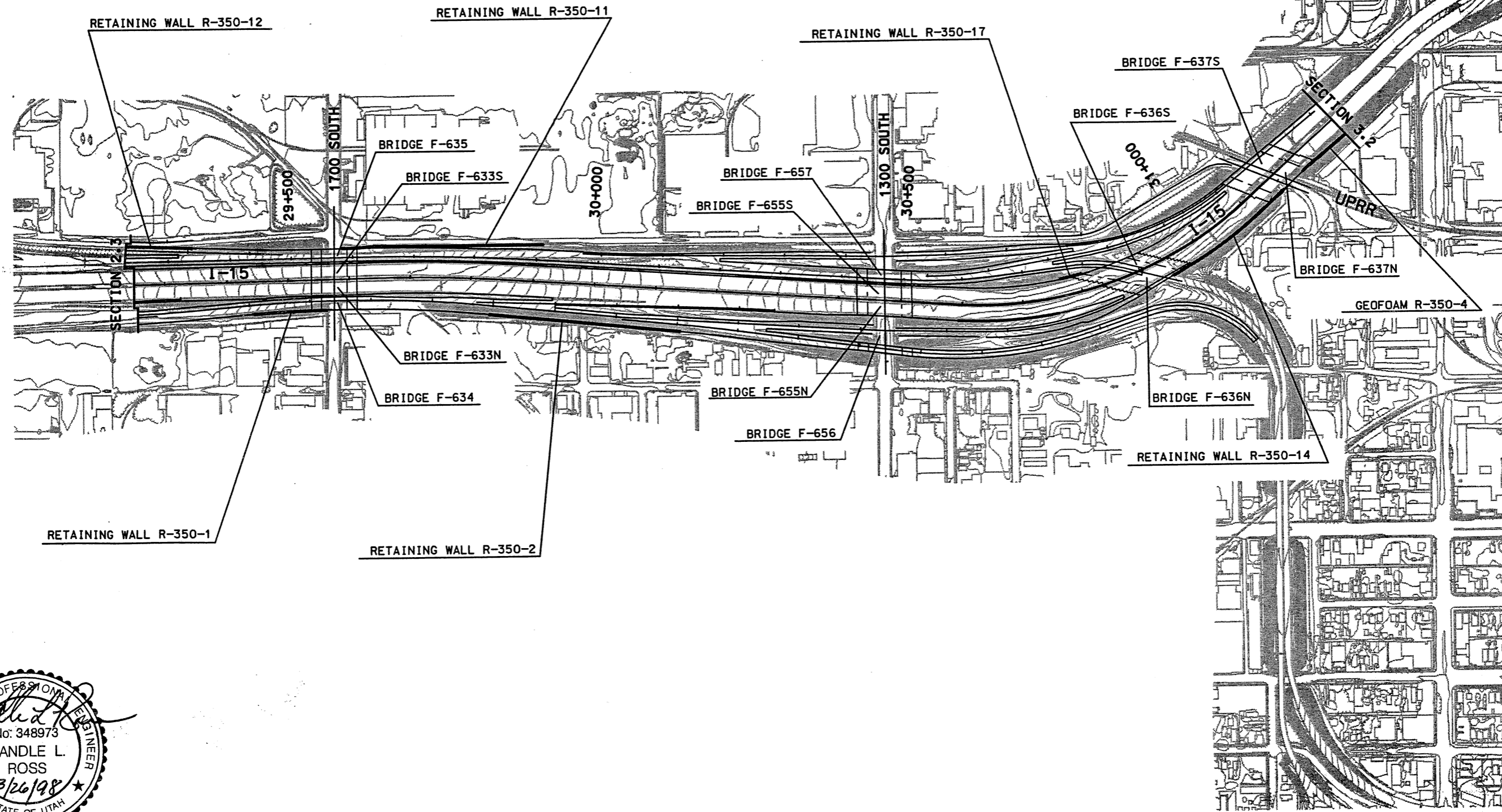

File name: P:\15\_cadd\15\_cadd\15\_97\revision\_files\yalla\3wall-index\_01.dgn  
 User name: millycam  
 Date: 25-MAR-1998 Time: 16:42

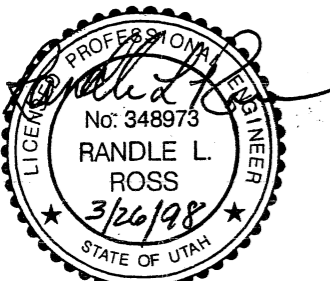

<b>UTAH DEPARTMENT OF TRANSPORTATION</b> MK CENTENNIAL SVERDRUP/DE LEUW		<b>APPROVED FOR CONSTRUCTION</b>
I-15 CORRIDOR RECONSTRUCTION RETAINING WALL KEY PLAN SECTION 3.1 PROJECT NUMBER #SP-15-7(135)296	WBS NO. 3112300	NO. DATE DESCRIPTION 3/25/98 ORIGINAL ISSUE / / / / / / / / /
APPROVAL 3/25/98 DATE 3/25/98	DESIGN M/N 9/17/97 CHECK C/J/D 9/17/97	CHECK C/J/D 9/17/97 CHECK C/J/D 9/17/97
APPROVED 3/25/98 DATE	DESIGN M/N 9/17/97 CHECK C/J/D 9/17/97	CHECK C/J/D 9/17/97 CHECK C/J/D 9/17/97
PROJECT NUMBER	PROJECT NUMBER	PROJECT NUMBER
SALT LAKE COUNTY DWG. NO. 3.1R-350	SALT LAKE COUNTY DWG. NO. 3.1R-350	SALT LAKE COUNTY DWG. NO. 3.1R-350
SHT. 1 OF 1 REF.	SHT. 1 OF 1 REF.	SHT. 1 OF 1 REF.

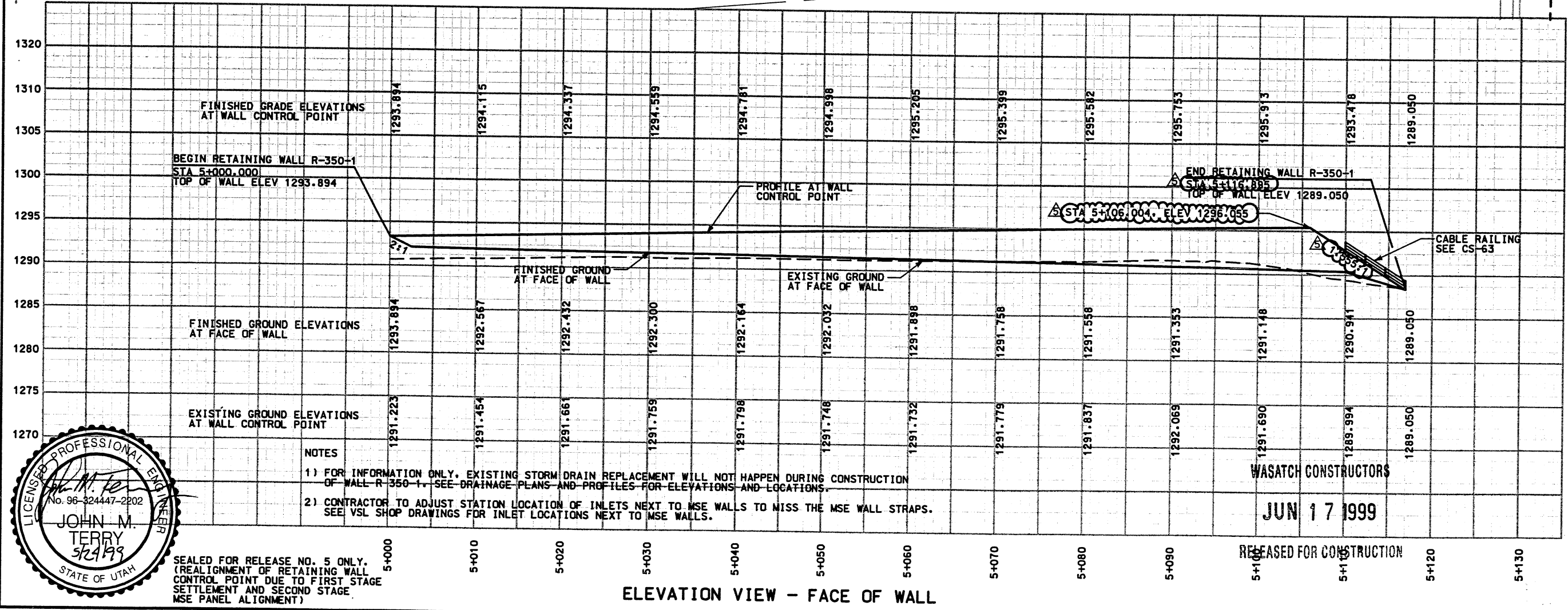
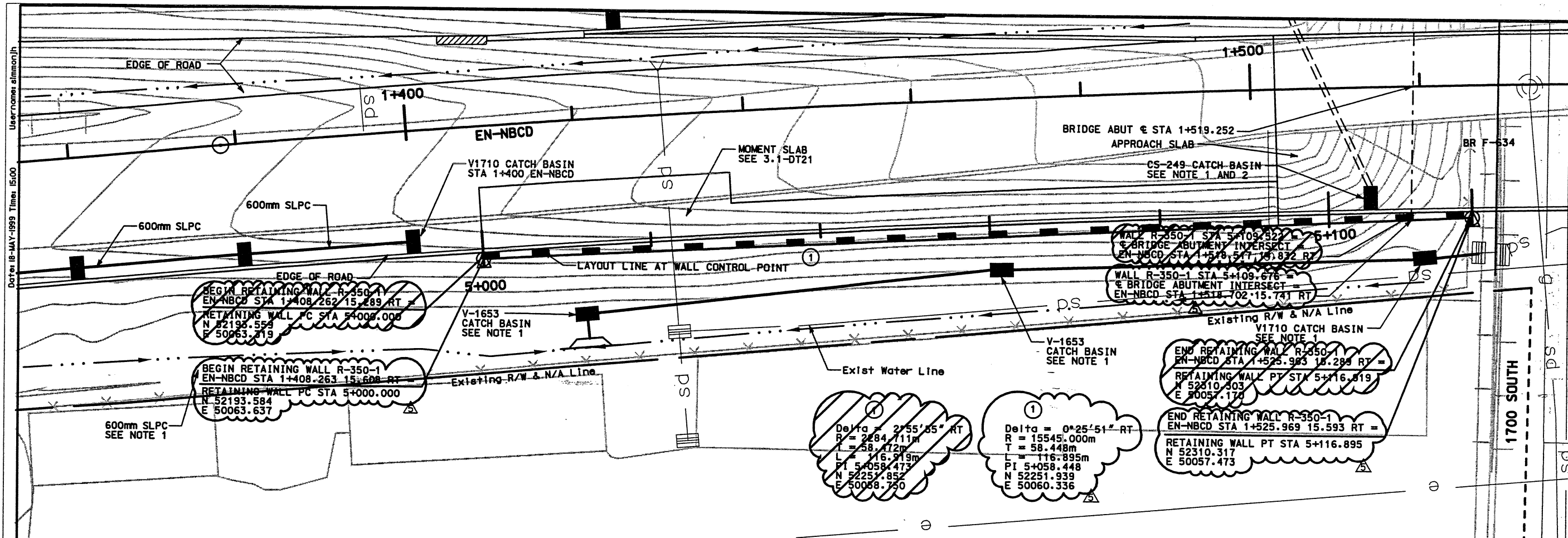

- NOTES
- 1) FOR INFORMATION ONLY, EXISTING STORM DRAIN REPLACEMENT WILL NOT HAPPEN DURING CONSTRUCTION OF WALL R-350-1. SEE DRAINAGE PLANS AND PROFILES FOR ELEVATIONS AND LOCATIONS.
  - 2) CONTRACTOR TO ADJUST STATION LOCATION OF INLETS NEXT TO MSE WALLS TO MISS THE MSE WALL STRAPS. SEE VSL SHOP DRAWINGS FOR INLET LOCATIONS NEXT TO MSE WALLS.

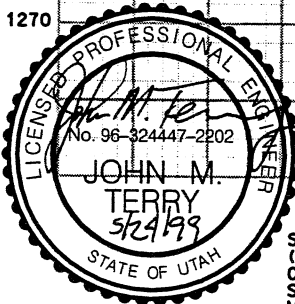

SEALED FOR RELEASE NO. 5 ONLY.  
(REALIGNMENT OF RETAINING WALL CONTROL POINT DUE TO FIRST STAGE SETTLEMENT AND SECOND STAGE MSE PANEL ALIGNMENT)

ELEVATION VIEW - FACE OF WALL

WASATCH CONSTRUCTORS  
JUN 17 1999

APPROVED FOR CONSTRUCTION		DESCRIPTION	
NO.	DATE	NO.	DESCRIPTION
1	3/25/98	98	EARLY GAD/P
2	5/21/98	99	EARLY FINAL ROADWAY
3	9/30/98	ADDED	CABLE RAILING, REVISE DRAINAGE NOTES
4	5/19/99		RELEASE FOR 2ND STAGE CONSTRUCTION

UTAH DEPARTMENT OF TRANSPORTATION		WBS NO.	
MARK CENTENNIAL		3112406	
SVERDRUP/DE LEUW			
DESIGN	DNC	7/29/97	CHECK
DATE	10/02/97	DATE	10/02/97
PROJECT DESIGN ENGINEER	Bret A. Boynton	DATE	10/02/97
PROJECT MANAGER	Randall L. Ross	DATE	10/02/97
QUANT. JBR	3/17/98	CHECK	JAB
QUANT. JAB	3/19/98	CHECK	JAB

  

1-15 CORRIDOR RECONSTRUCTION		SALT LAKE COUNTY	
SITUATION & LAYOUT-350-1		DWG. NO.	
SECTION 3.1		3.1R-350-1.1	
PROJECT NUMBER		#SP-15-7(135)296	
SHT		1 OF 13	

RELEASED FOR CONSTRUCTION  
RFC After Final Approval

User: namer: fr: ees: ad

Date: 30-SEP-1998 Time: 10:47

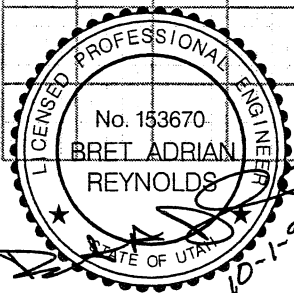
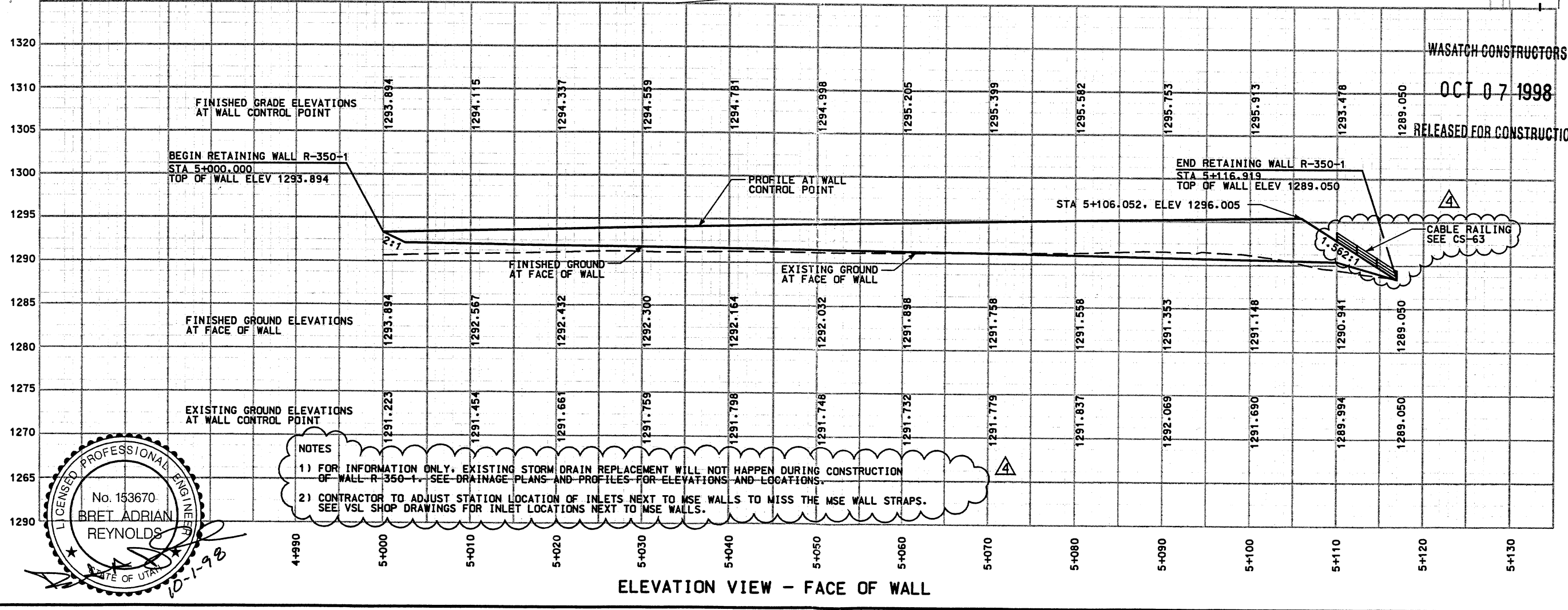
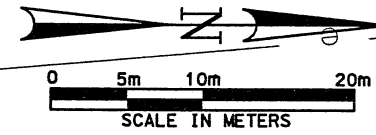
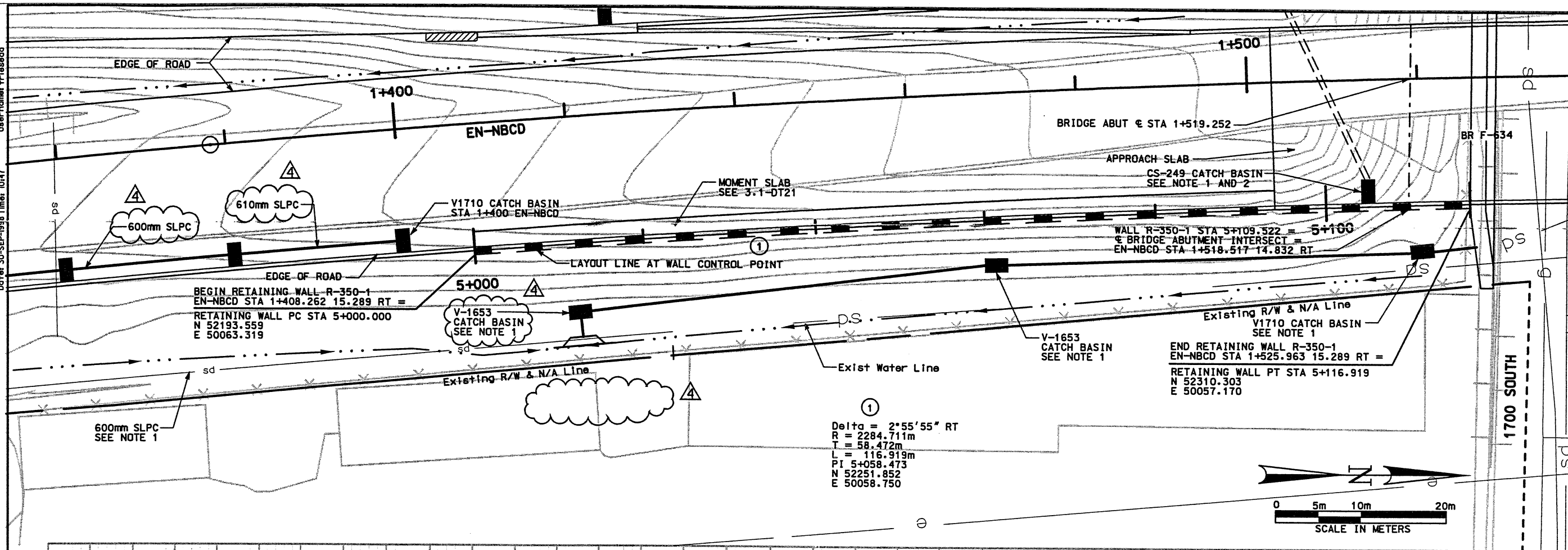

APPROVED FOR CONSTRUCTION		DESCRIPTION	
NO.	DATE	ORIGINAL ISSUE	EARLY 6/D/P
1	10/13/97	3/25/98	98 EARLY 6/D/P
2	5/21/98	98 EARLY FINAL ROADWAY	
3	9/30/98	ADDED CABLE RAILING, REVISE DRAINAGE NOTES	

UTAH DEPARTMENT OF TRANSPORTATION	DESIGN DMC	7/29/97	CHECK CJD	9/09/97
MK CENTENNIAL	DRWN	MVM	7/31/97	CHECK CJD
SVERDRUP/DE LEUW	QUANT.	JBW	3/17/98	CHECK JAB
PROJECT ENGINEER	DATE	PROJECT MANAGER	DATE	
Bret A. Reynolds	10/02/97	Randle L. Ross	10/02/97	
WBS NO.	3112406			

1-15 CORRIDOR RECONSTRUCTION	SALT LAKE COUNTY
SITUATION & LAYOUT-350-1	DWG. NO. 3.1R-350-1.1
SECTION 3.1	SHT. 1 OF 9
PROJECT NUMBER #SP-15-11351296	REF.