

BEGIN OF R-276 MSE WALL NO.5
"B" 207+60.00 30' RT

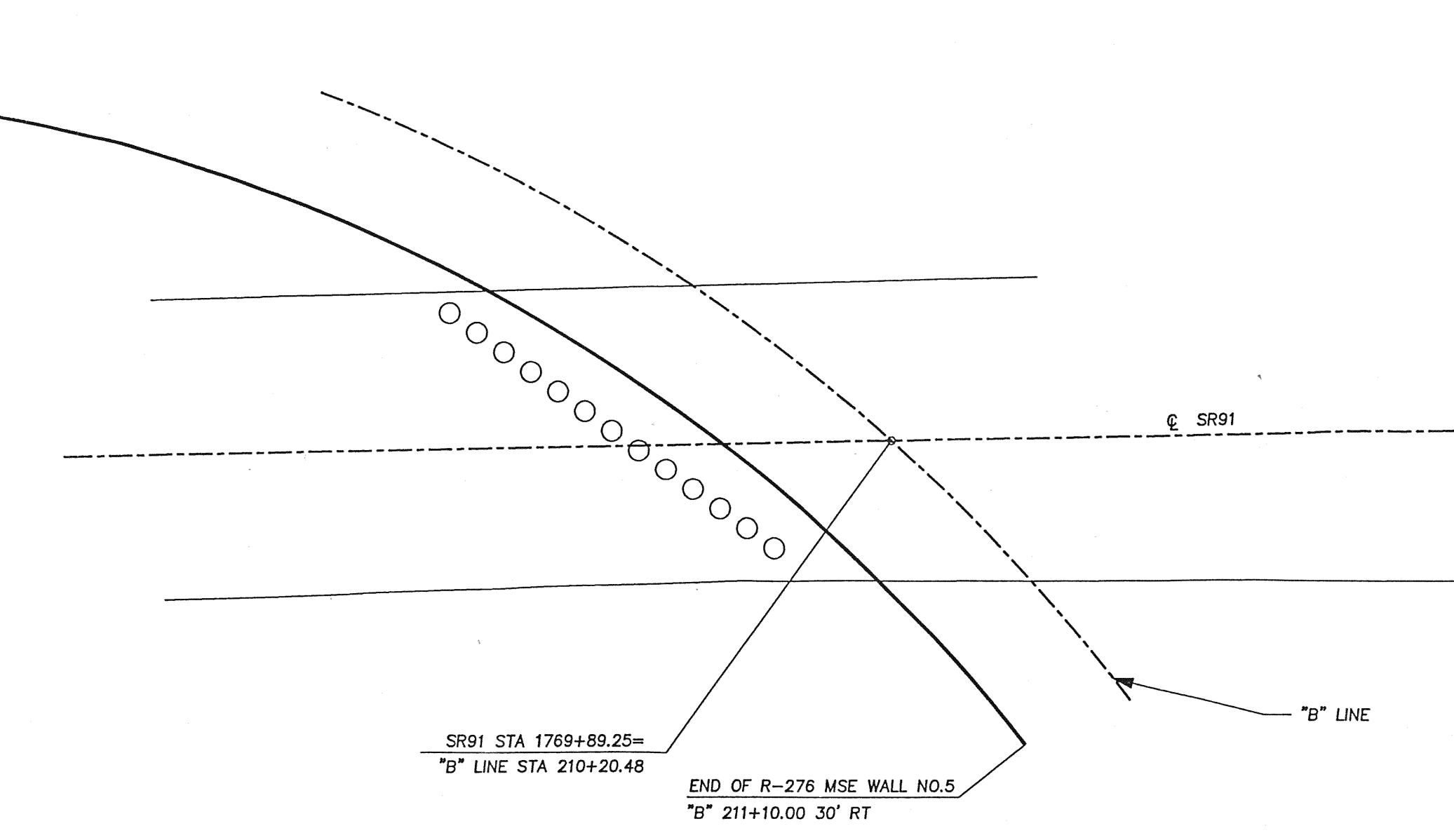

PLAN
NO SCALE

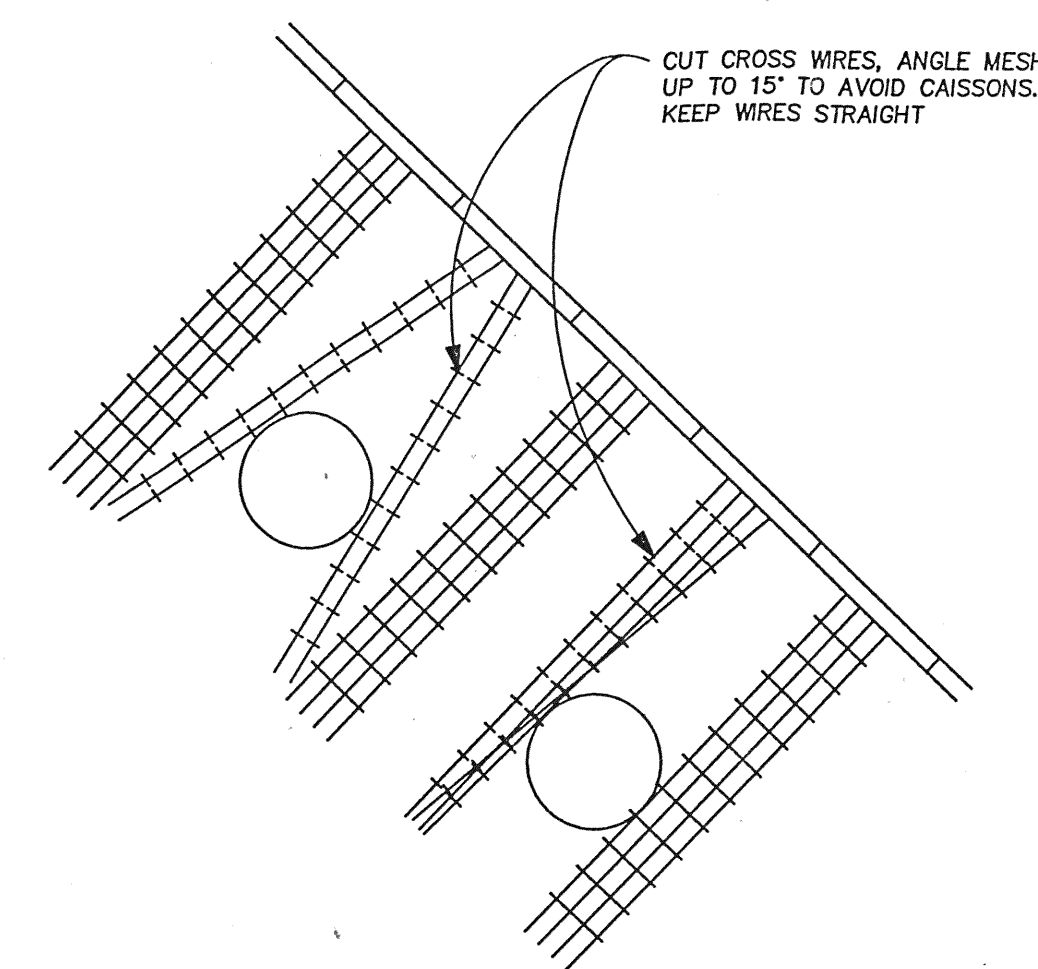

MESH DETAIL AT CAISSONS
NO SCALE

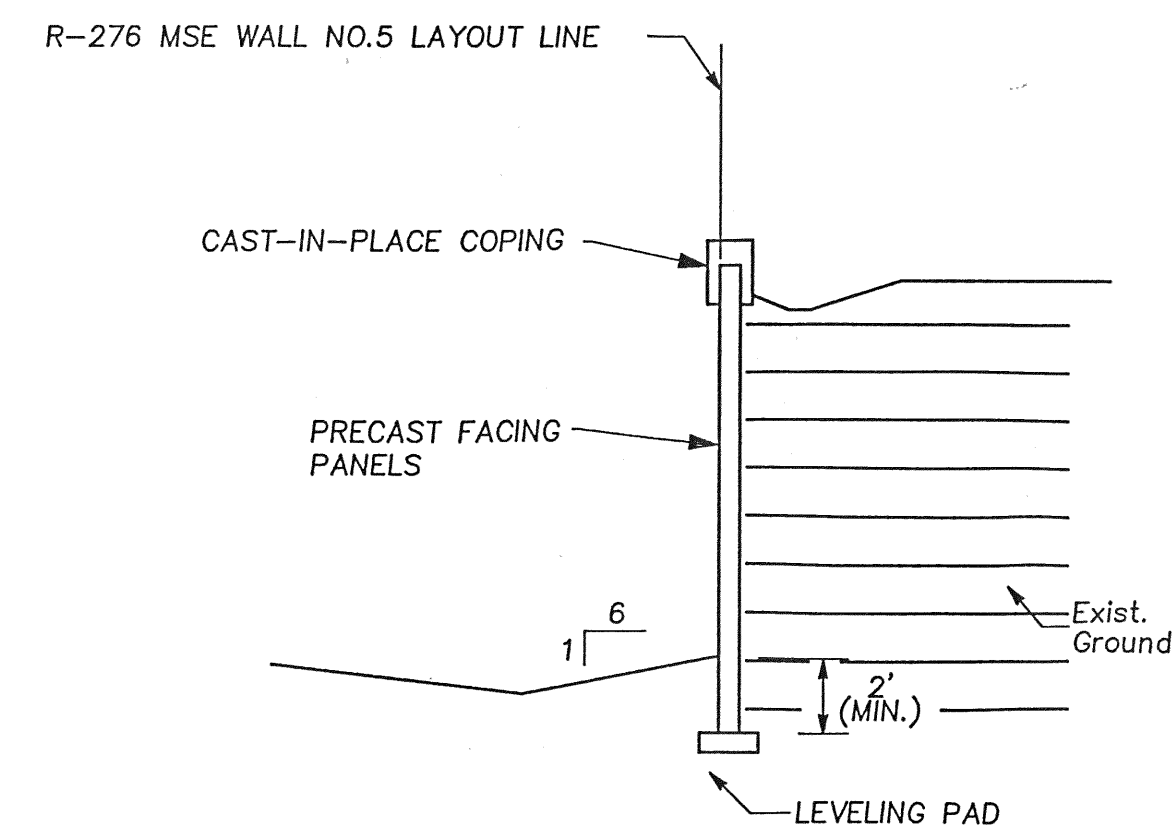

TYPICAL SECTION

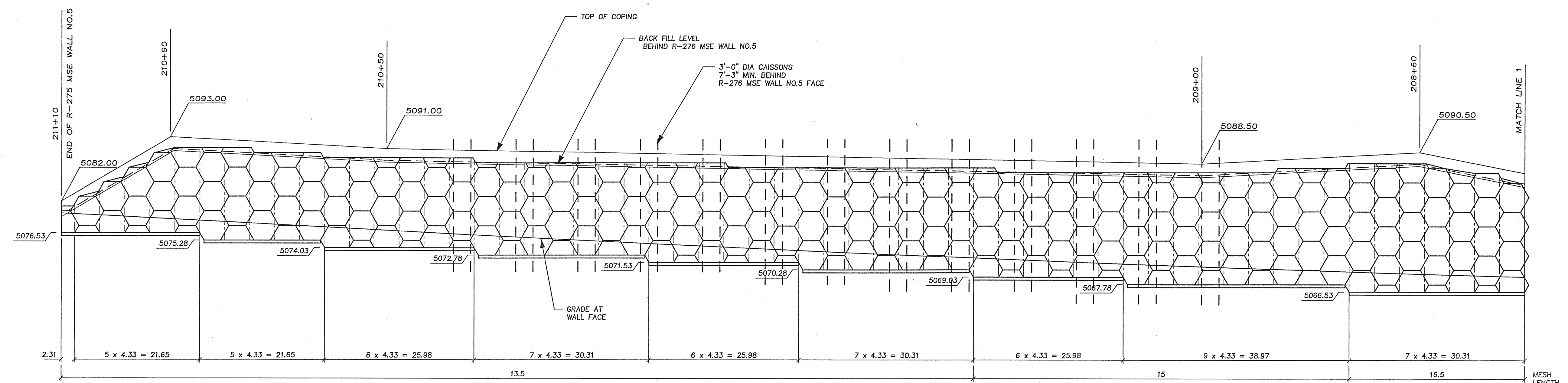

R-276 MSE WALL NO.5 ELEVATION
SCALE 1"=10'-0"

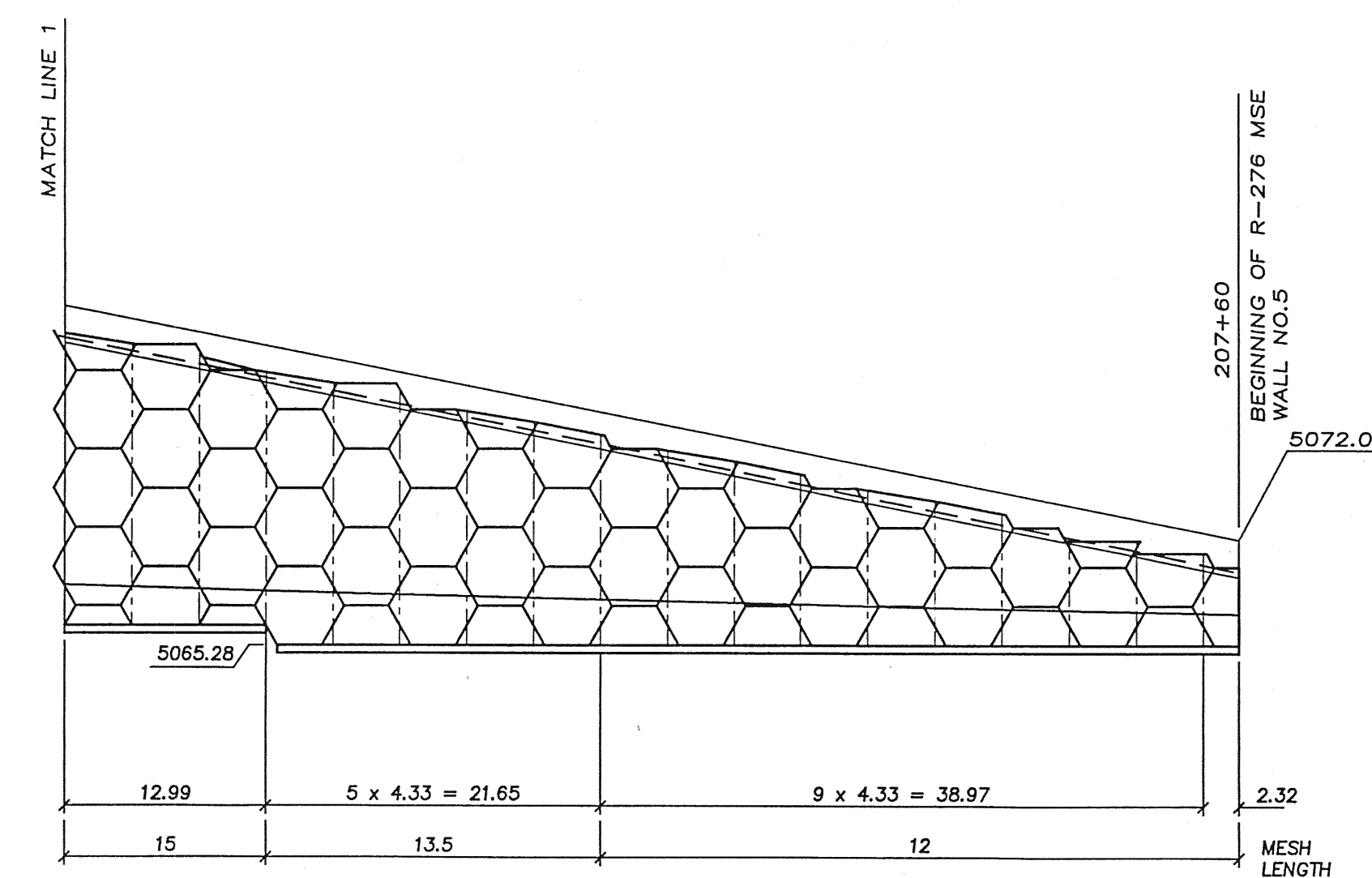

R-276 MSE WALL NO.5 ELEVATION
SCALE 1"=10'-0"

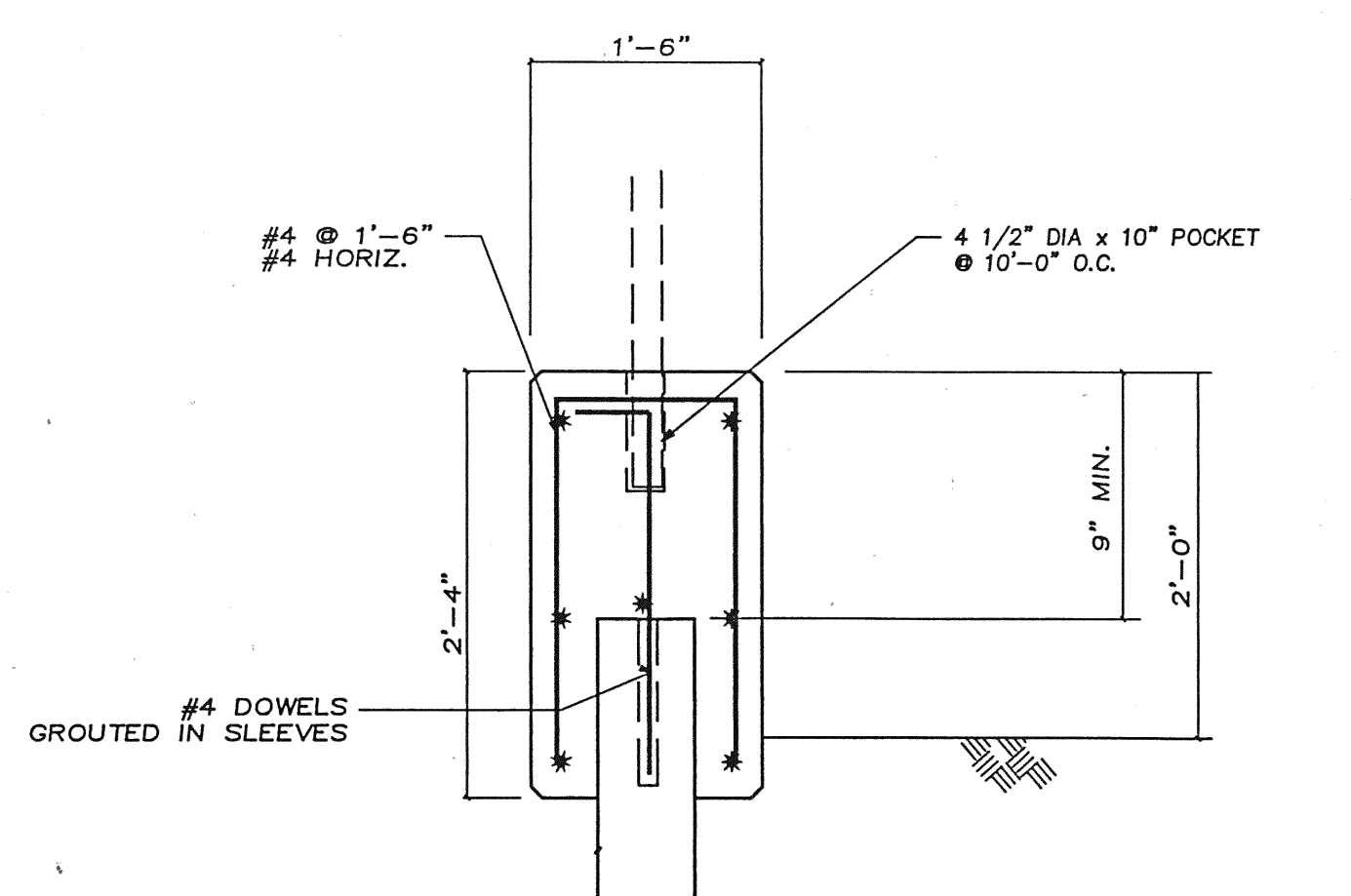

COPING DETAIL R-276 MSE WALL NO.5
NO SCALE

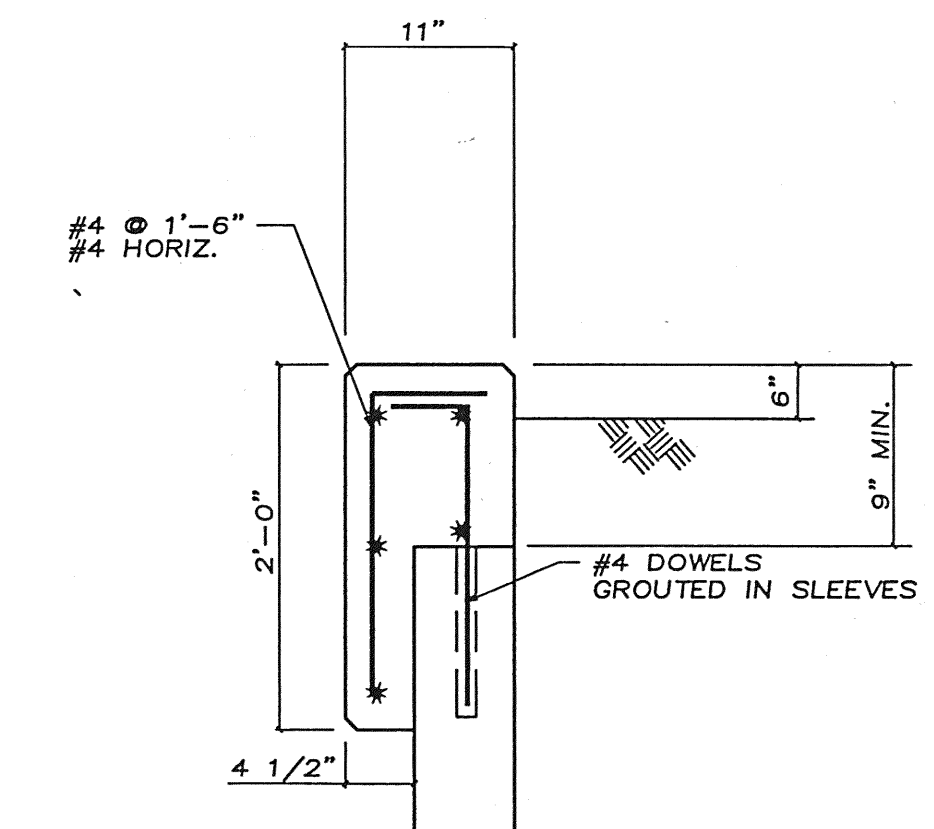

COPING DETAIL FOR R-280 MSE WALL NO.2 AND R-281 MSE WALL NO.3
NO SCALE

DES.	DRN.	CHK.	NO.	DATE	REVISION	BY

077 Dell Avenue • 9008
Telephone 408/856-5000
Telex 510005324

VSL CORPORATION

ATLANTA, GA • CAMPBELL, CA • DALLAS-FORT WORTH, TX • DENVER, CO • HOUSTON, TX • KANSAS CITY, MO
LOS ANGELES, CA • LOS ANGELES, CA • LOS ANGELES, CA • LOS ANGELES, CA • LOS ANGELES, CA • LOS ANGELES, CA

The use of these plans...
be restricted to the project...
production, reuse, or distribution...
without the written consent...
of VSL Corporation.

RETAINED EARTH WALLS
UTAH DEPARTMENT OF TRANSPORTATION

SR-91 BRIGHAM CITY TO MANTUA
R-276 MSE WALL NO.5

PRINT STATUS:

JOB NO:

SHEET: **5** OF: **6**

JOHN W. PARKIN
CONSULTING CIVIL AND STRUCTURAL ENGINEER
D2317-22