

WALL NO.2 EAST FRONT FACE - ELEVATION

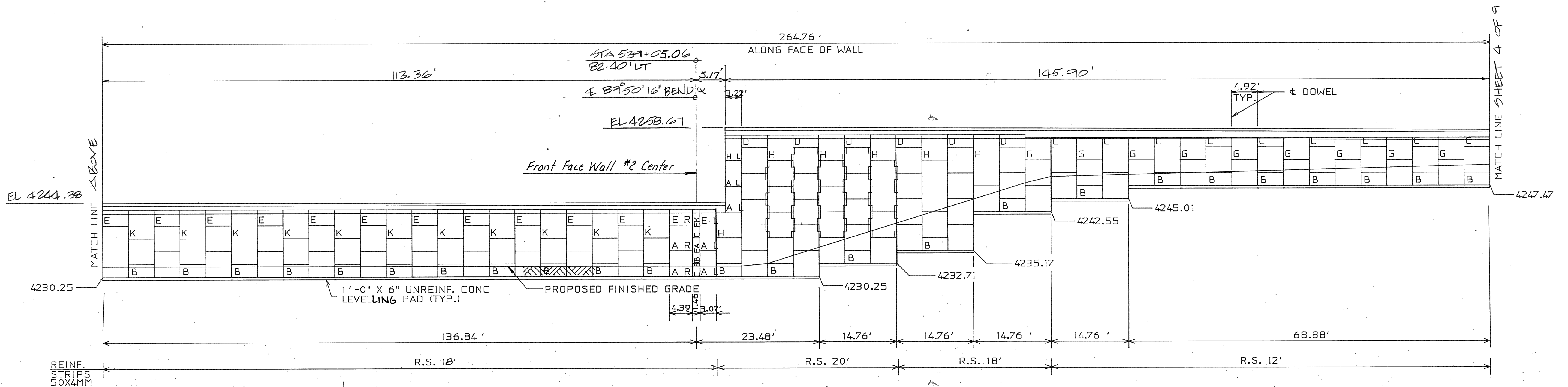

WALL NO.2 WEST FRONT FACE - ELEVATION

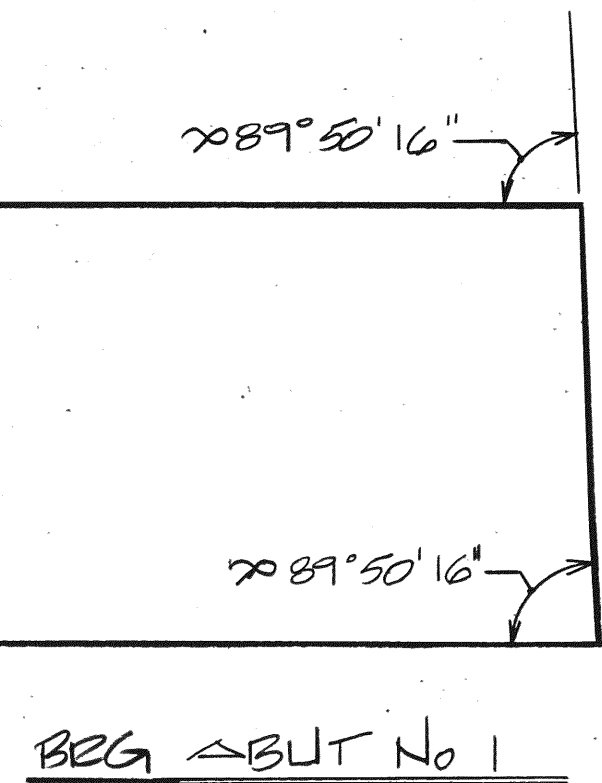

BEG. ABUT No 1

THE DESIGN CONTAINED ON THESE DRAWINGS IS BASED ON INFORMATION PROVIDED BY THE OWNER. ON THE BASIS OF THIS INFORMATION, THE REINFORCED EARTH COMPANY HAS DESIGNED, AND IS RESPONSIBLE FOR THE INTERNAL STABILITY OF THE STRUCTURE ONLY. EXTERNAL STABILITY, INCLUDING FOUNDATION AND SLOPE STABILITY, IS THE RESPONSIBILITY OF THE OWNER.

"REINFORCED EARTH" IS THE REGISTERED TRADEMARK OF THE REINFORCED EARTH COMPANY.

This drawing contains information proprietary to The Reinforced Earth Company, and is being furnished for the use of UTAH DEPT OF TRANSPORTATION only in connection with this project, and the information contained herein is not to be transmitted to any other organization unless specifically authorized in writing by The Reinforced Earth Company. The Reinforced Earth Company is exclusive licensee in the United States under patents issued to Henri Vidal, and the furnishing of this drawing does not constitute an express or implied license under the Vidal patents.

**The Reinforced Earth Company**  
 Rosalyn Center, 1700 North Moore Street, Arlington, Virginia 22209  
 (703) 527-3434

DESIGNED BY: *DBG*  
 PROJ. ENGR: *GWS*  
 CHECKED BY: *GWS*  
 DATE: 4-23-87

SALT LAKE CITY UTAH  
 I-215  
 CALIFORNIA AVE INTERCHANGE

PROJECT No I-IR-215-9(82)19  
 DRWG No R-146