

# Getting to know GIS

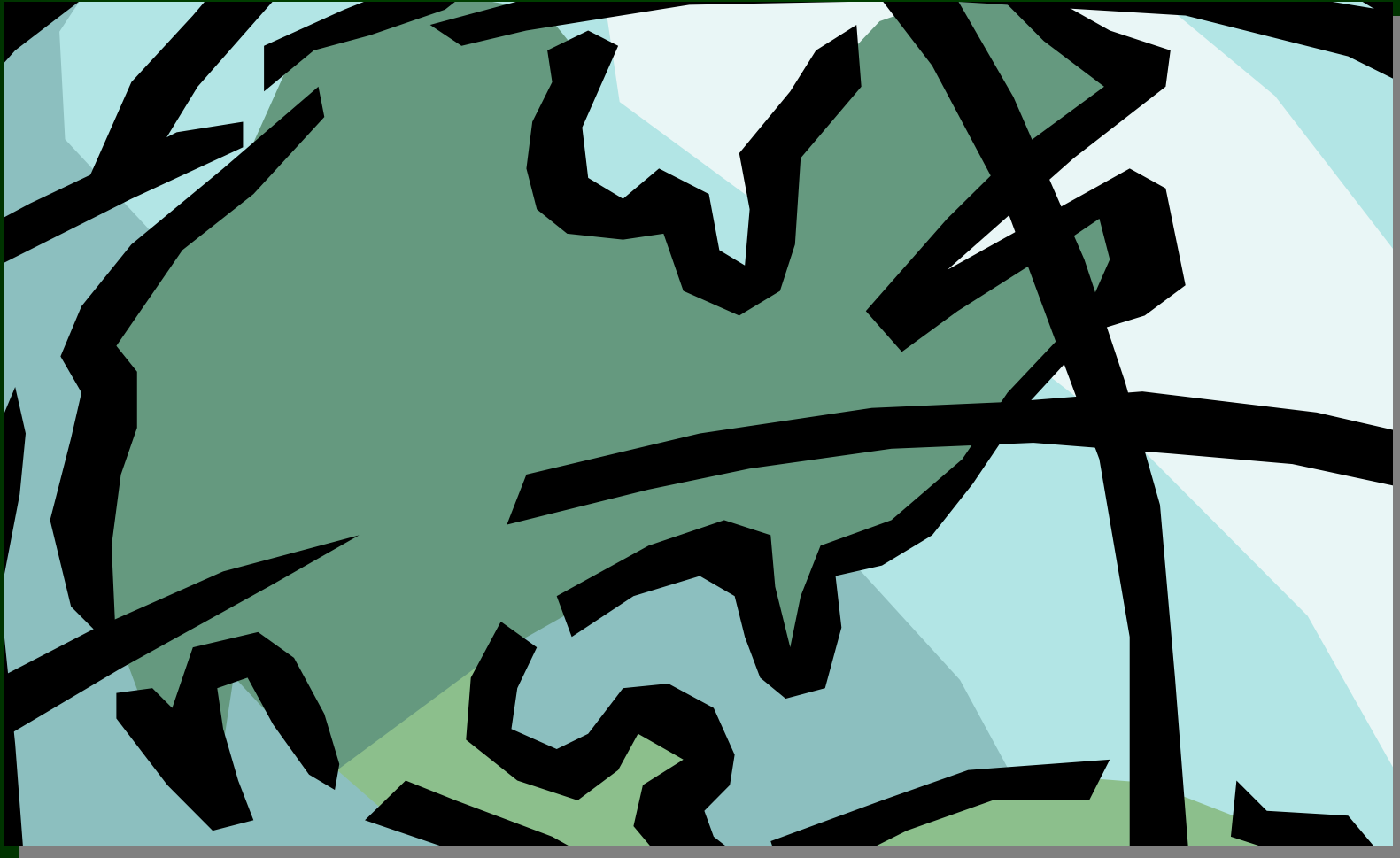

Shane Bradt, Geospatial Extension Specialist, UNH Cooperative Extension  
sbradt@ceunh.unh.edu 603-862-4277

# GIS: GEOGRAPHIC INFORMATION SYSTEM

- Geographic information made digital and aligned to a common reference system (*georeferenced*)
- GIS layers are by national, state and local sources
- Can provide information on a many types of features, both natural resource and societal
- Combines geographic layers with descriptive data about those layers

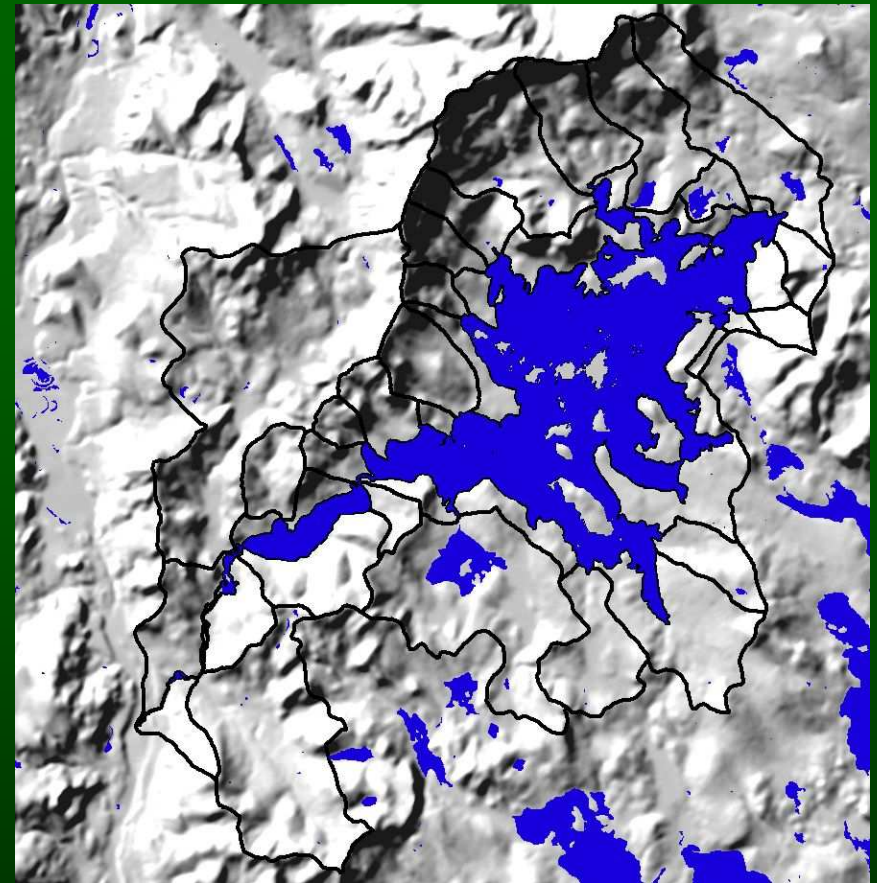

# GIS Data Sources



**GPS**

**REMOTE SENSING**



**PAPER MAPS**



# What makes GIS work?

- GIS SOFTWARE - Stack different data layers
- GIS SOFTWARE - Knows how features are related to each other spatially

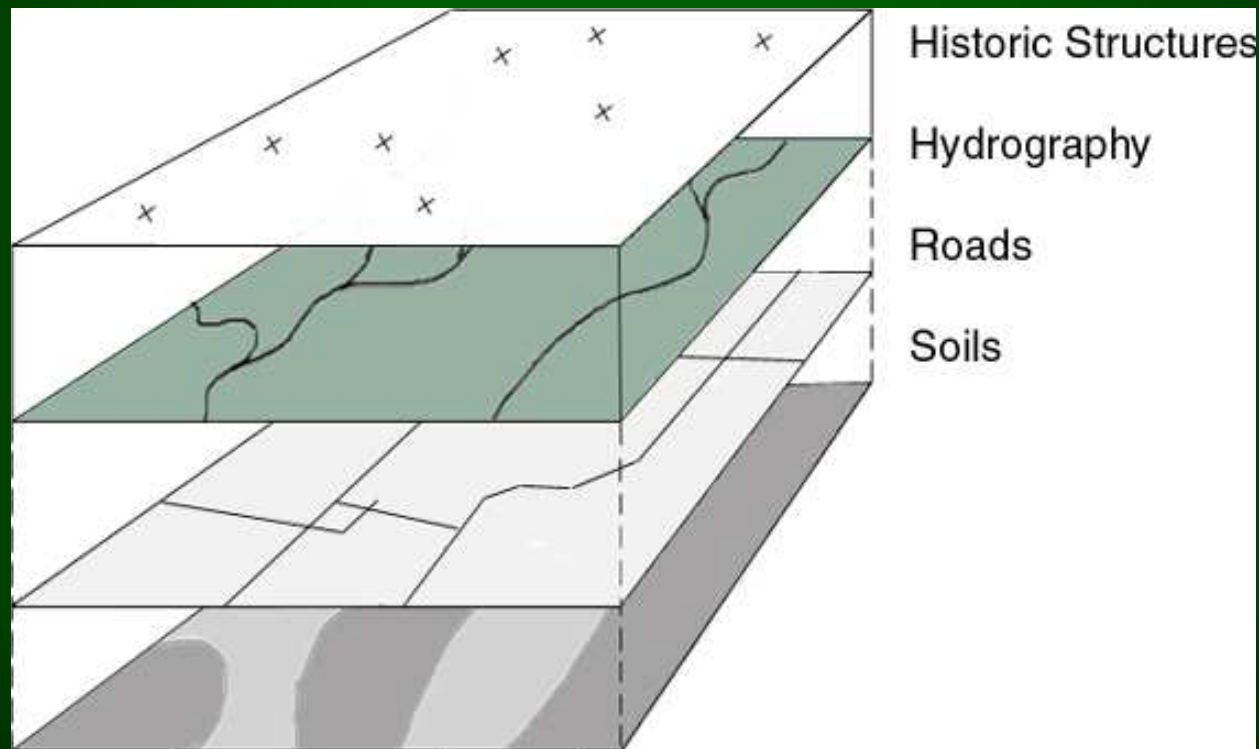

# What can you do with GIS?

Present information as...

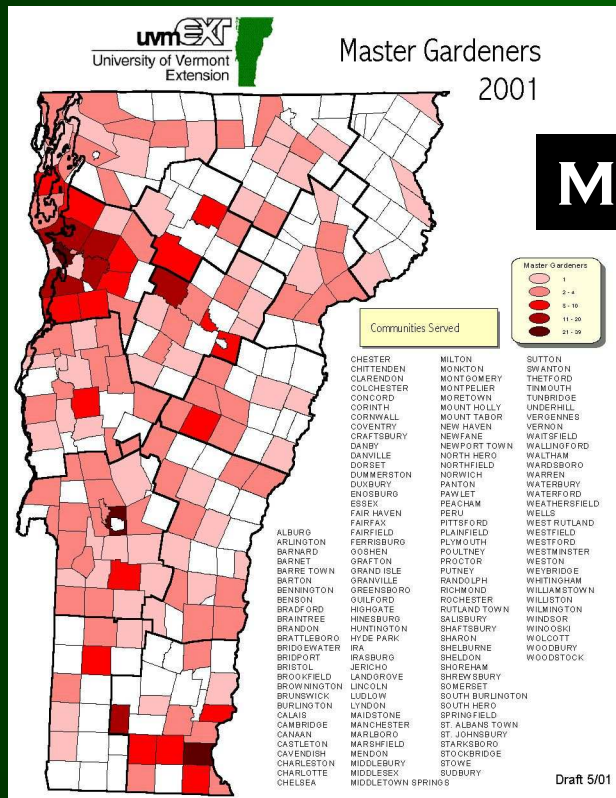

MAPS

Area	Perimeter	Tb24#	Tb24-id	Fips6	Townname	of master gardeners
*****	42589.879	3	76	1040	FRANKLIN	0
*****	41947.891	4	73	1015	BERKSHIRE	0
*****	57511.430	5	78	1050	HIGHGATE	2
*****	42428.879	6	72	1060	RICHFORD	0
*****	68325.344	7	251	1080	SWANTON	1
*****	56006.320	8	66	3005	ALBURG	2
8738240.000	43724.500	9	228	9080	NORTON	0
8838600.000	39883.922	10	229	9005	AVERILL	0
*****	40818.199	11	71	9050	HOLLAND	0
8075152.000	37695.672	12	75	9060	JAY	0
4482064.000	48014.910	13	77	9085	TROY	0
*****	64438.480	14	181	9035	DERBY	0
*****	52271.328	15	74	9080	NEWPORT TOWN	4
0141840.000	25071.779	16	79	9075	NEWPORT CITY	0
1376712.000	43995.520	17	230	9060	LEMINGTON	0
6153160.000	30669.529	18	231	9010	AVERY'S GOLF	0

GRAPHS

TABLES

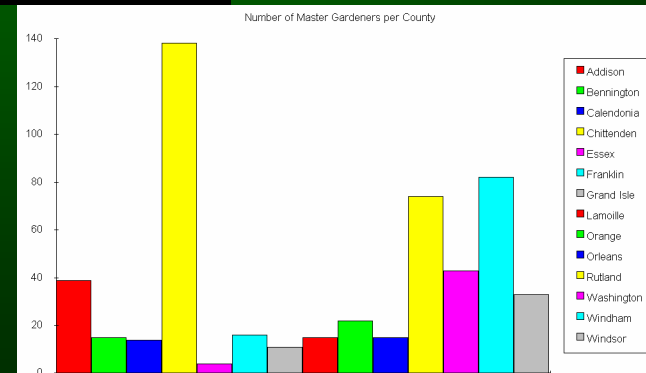

# Common types of GIS data

- Topographic maps
- Infrastructure
  - Roads, Rail, Trails, Water, Sewer, Phone lines
- Geology
- Hydrography
  - Lakes, Ponds, Rivers, Streams
- Demographic (Census)
- Wetlands
  - NWI, USGS, Remote Sensing
- Soils
- Groundwater resources
- Landcover/Landuse
- Watershed delineations
- Wildlife Action Plan

# Land Cover Summary

## BOW LAKE WATERSHED

### Land Cover Type

-  urban
-  active agriculture
-  deciduous forest
-  conifer forest
-  mixed forest
-  water
-  wetlands
-  disturbed/clear cut

Data from Landsat  
Thematic Mapper  
(acquired 1988-1990)

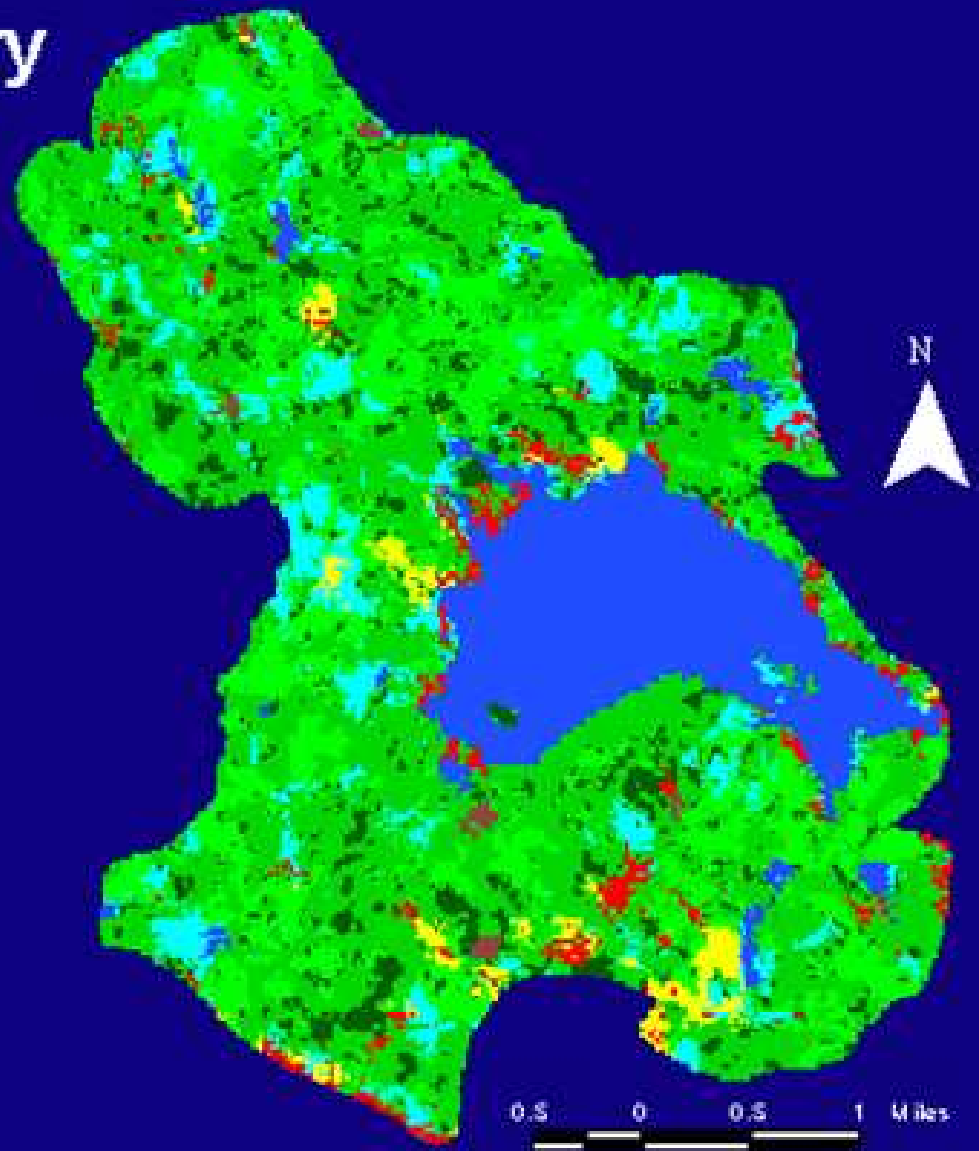

# Not all GIS uses are related to “bugs and bunnies”

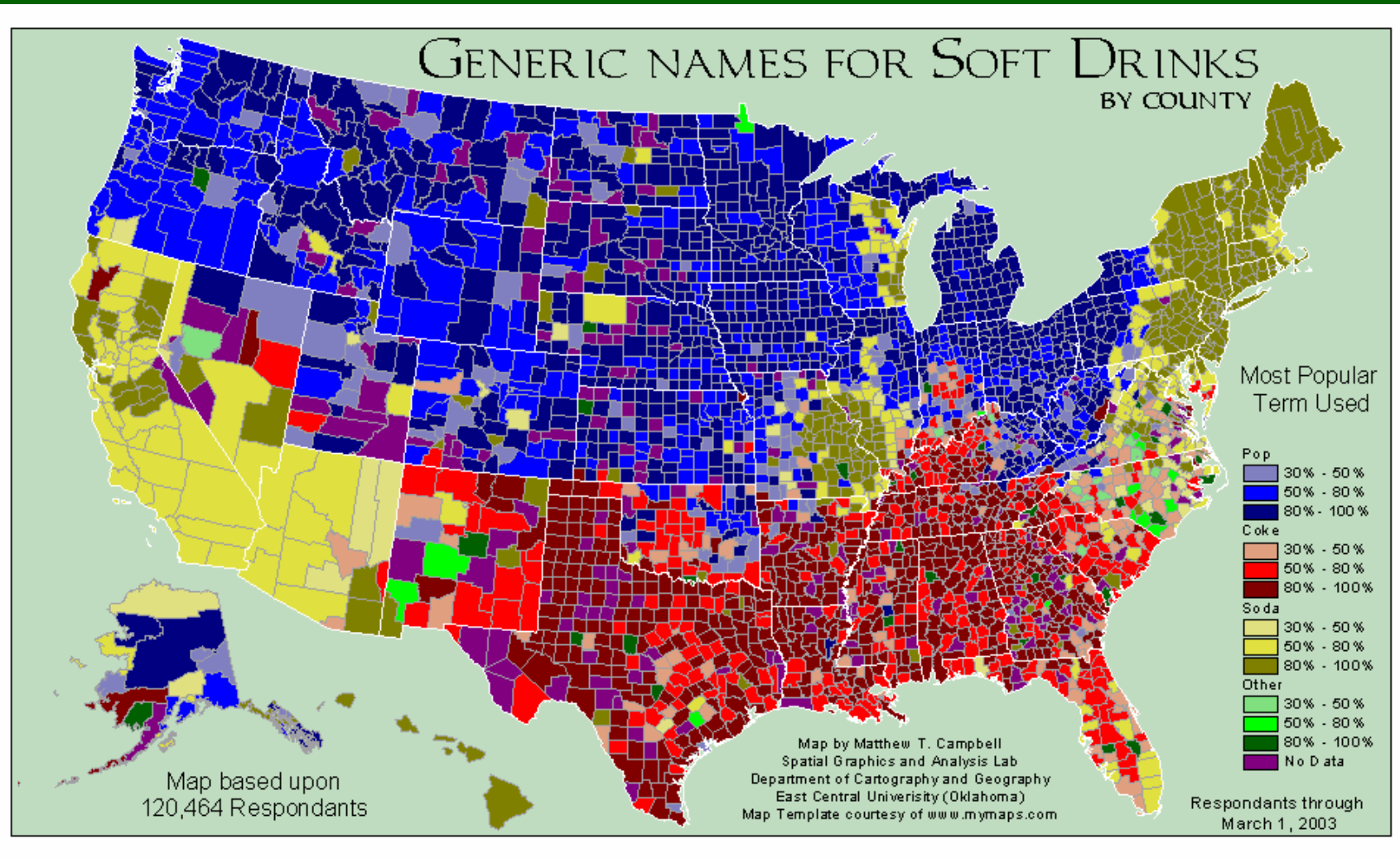



# THE GHOST MAP..

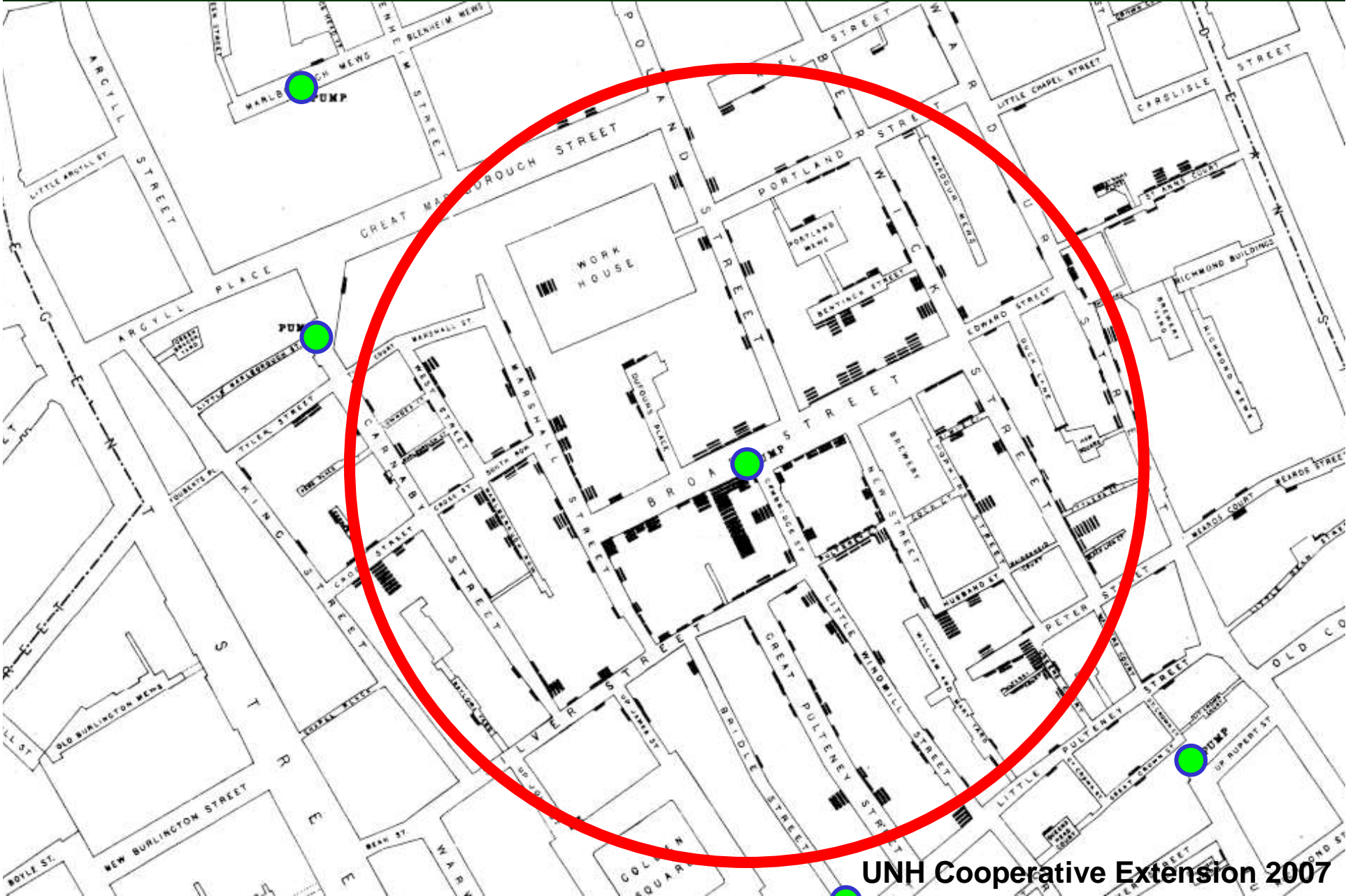

UNH Cooperative Extension 2007

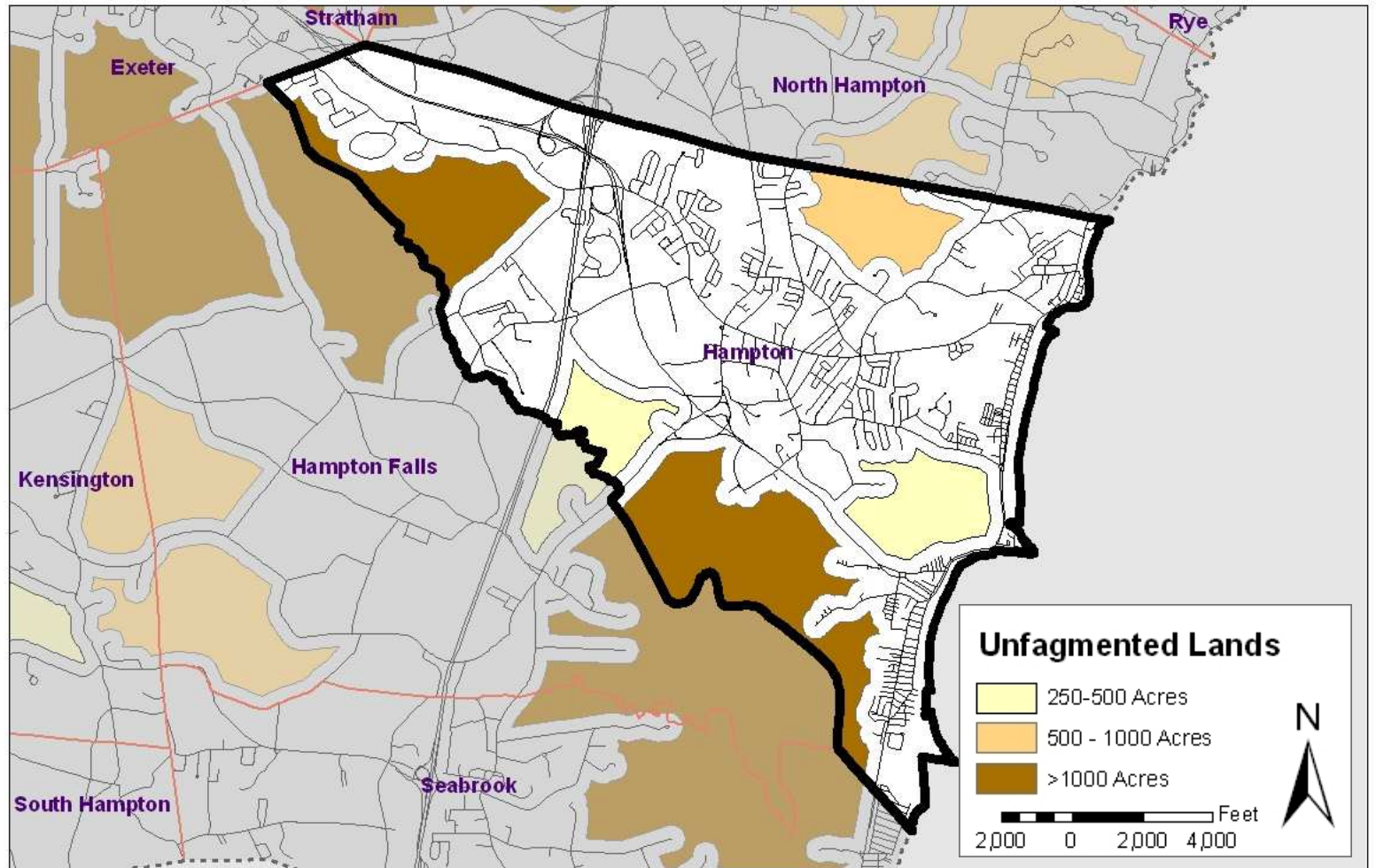
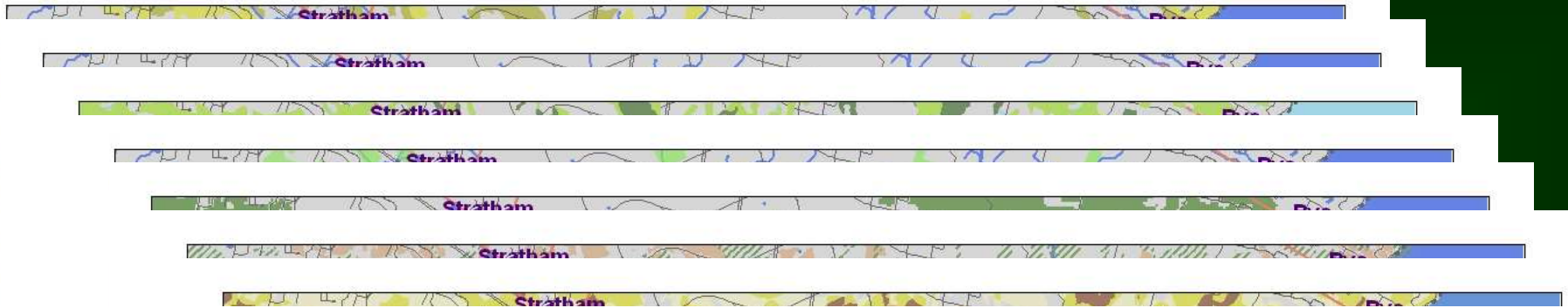

# Bad Map

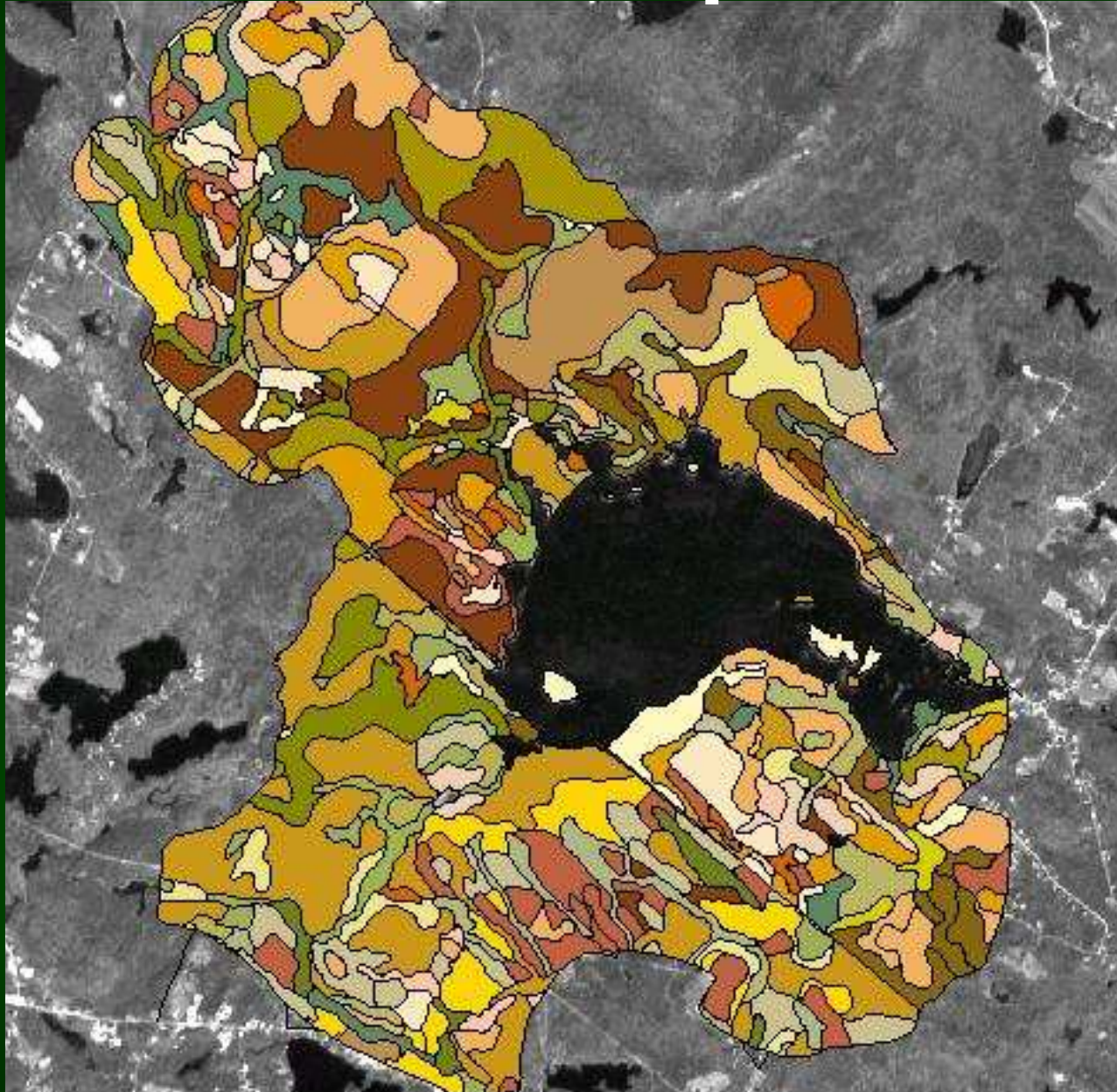

# Interesting Map

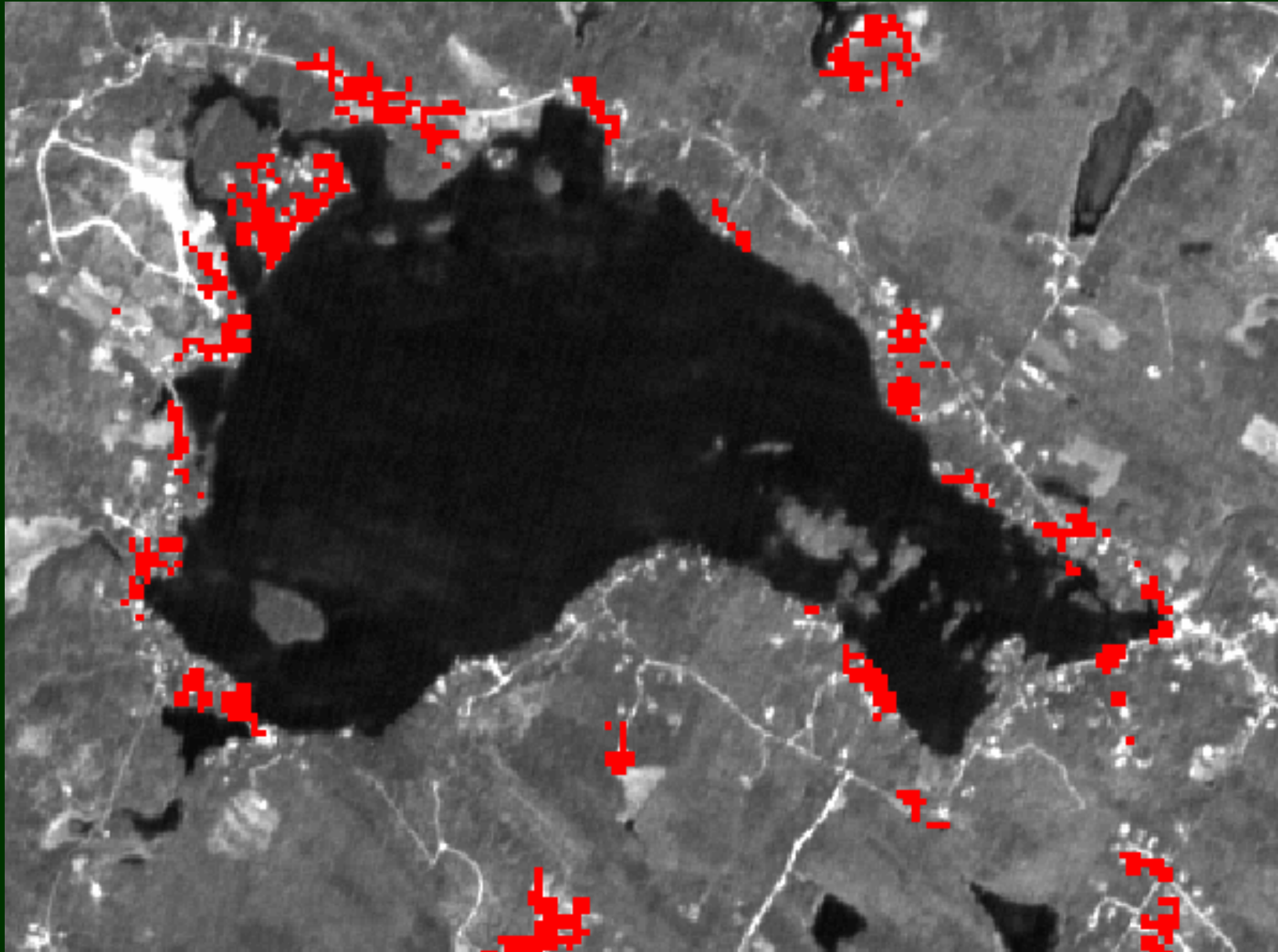

UNH Cooperative Extension 2007

# METADATA...

...helps keep track of GIS data for you and others

Who developed the data?

What was the original source data?

When was the data developed?

When was the last update?

What is the scale of the data?

What are the attributes of the data?

Who to contact to find out more?

# GIS Options

## In your web browser



NH GRANIT DATA MAPPER



## With streamed data



## Using downloaded data



ArcGIS 9.2

TERRAIN NAVIGATOR



ArcView GIS  
3.3



*Questions?*