



Maps and data sets are not guaranteed to be free from errors and omissions. Data is in a constant state of update and correction by various groups and agencies. Information displayed on this map is the best available at the time of publication.

2025 Nodal Reference Bookmap

LEGEND



NHDOT will accept crash locations based on the State of NH Uniform Police Traffic Accident Report.

Crash occurred on:

Option 1 Street Address
 123 Main Street

Option 2 Route No and/or Distance from NESW Intesecting Road, Bridge,
 Street name Intersecting Street Town/County line
 Main Street 500 E Oak Street

Option 3 First Node Distance from First Node Second Node
 515 212 632

Option 4 Route No and/or Mile Marker on Interstate Only NESW Mile (Marker)
 Street name
 189S 700 feet S 36.8

Option 3 – Example

Street Name Loudon Road
First Node 803
Distance from First Node 318 Ft
Second Node 813



RINDGE

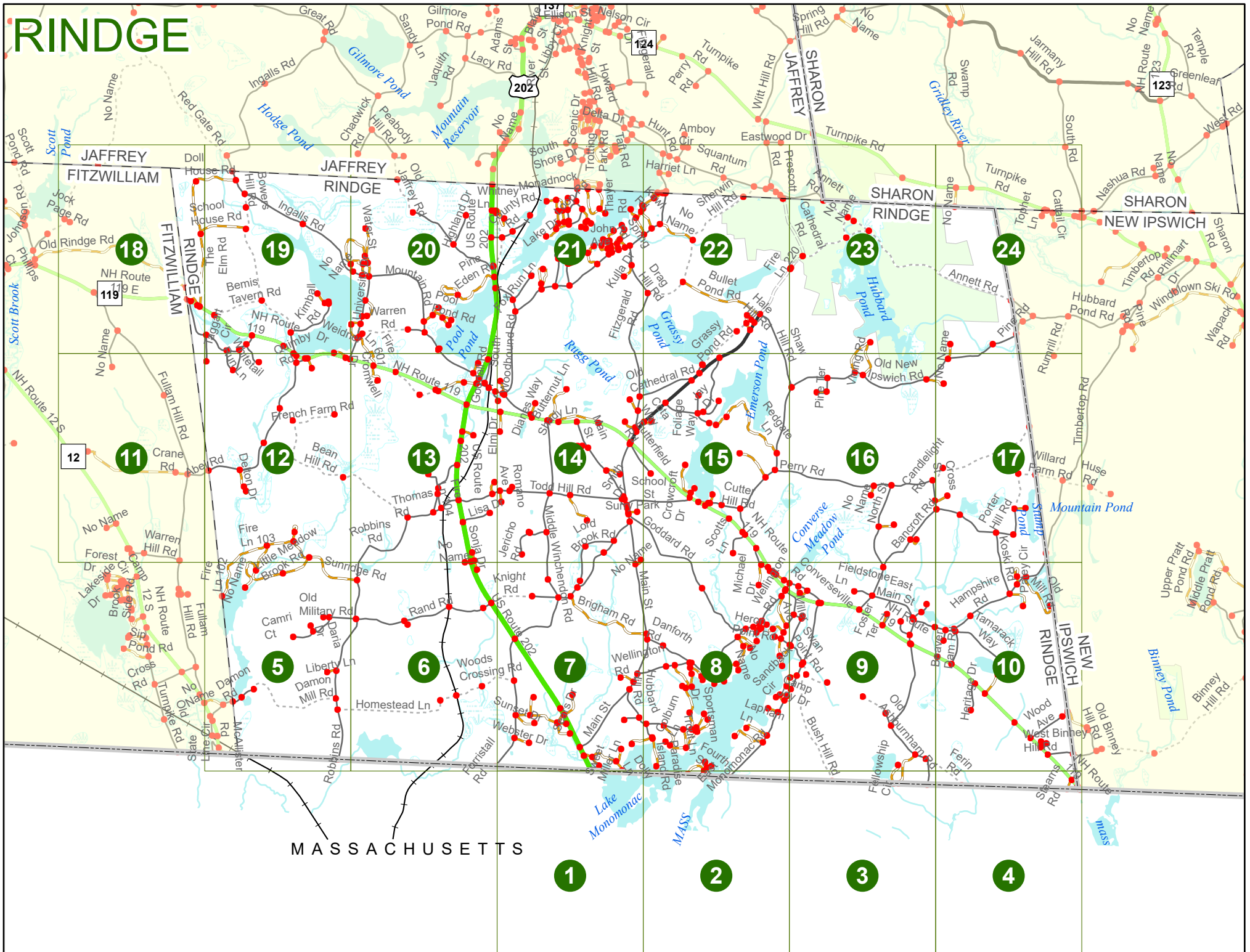

MASSACHUSETTS

RINDGE

Match to Page 7



8285

0740



Lake
Monomac

Match to Page 0

M A S S A C H U S E T T S

Match to Page 2

0 495 990 1,980 Feet

Match to Page 0

RINDGE

Monomonac

Fourth St

0724

0969

8798

East Monomonac Rd

8284

Match to Page 8

Match to Page 1

MASSACHUSETTS

2

Match to Page 3

0 495 990 1,980 Feet

Match to Page 0

RINDGE

Match to Page 9

Pecker Pond

Fellowship Cir

Old Ashburnham Rd

Bush Hill Rd

8283

8799, 8800

8282

Match to Page 2

MASSACHUSETTS

Match to Page 4

0 495 990 1,980 Feet

Match to Page 0

Match to Page 10

RINDGE

8282

8281

NH Route 119
Stearns Rd
119
8068
8958
8288
8724

Match to Page 3

Match to Page 0

MASSACHUSETTS 4

0 495 990 1,980 Feet

Match to Page 0

RINDGE

Match to Page 12

5

Match to Page 0

Match to Page 6

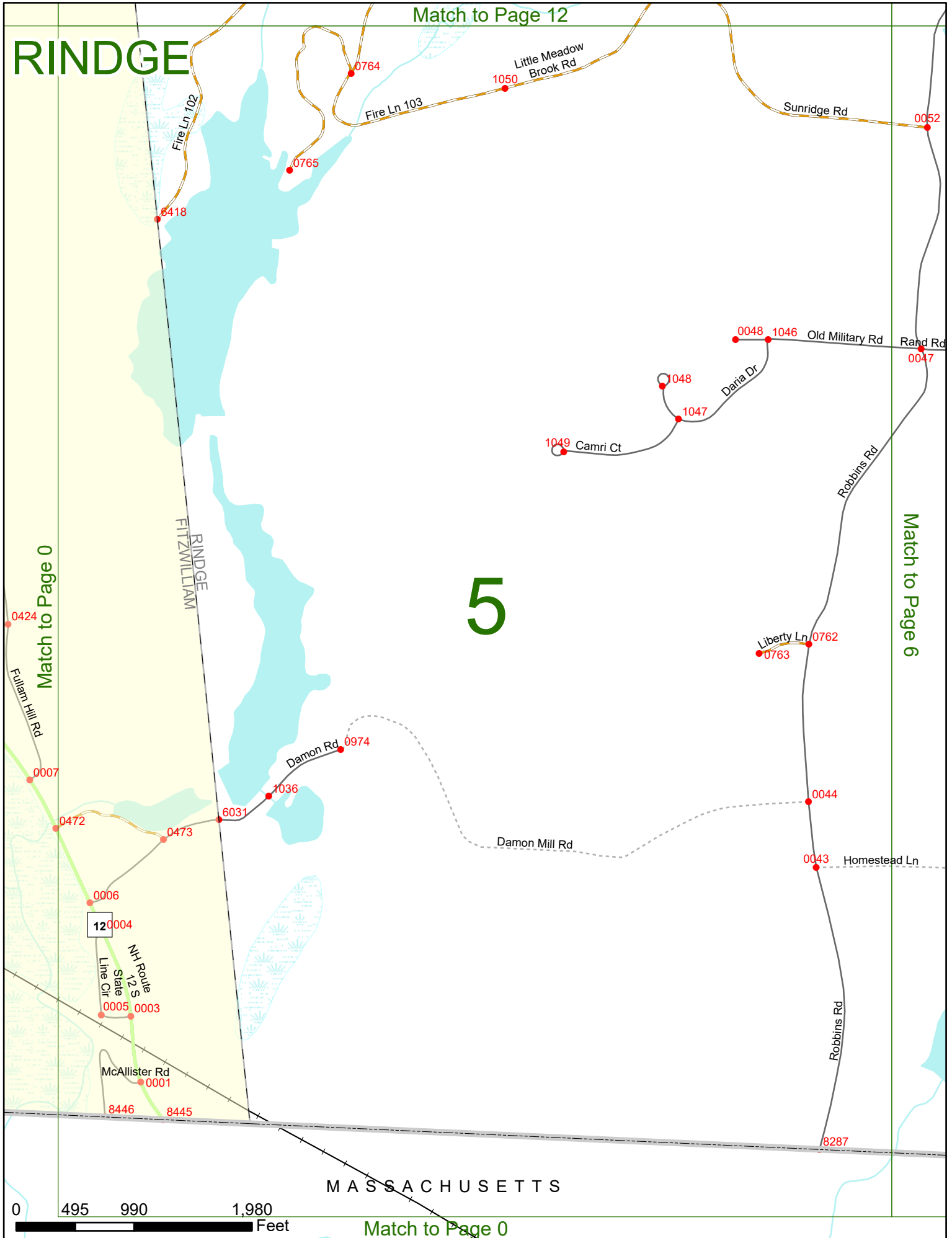

MASSACHUSETTS

0 495 990 1,980 Feet

Match to Page 0

Match to Page 13

RINDGE

Sunridge Rd 0052

Old Military Rd 0047

Robbins Rd

Match to Page 5

1057
1058

Rand Rd 0050

0768
1055
0767
0009
Commercial Ln
US Route 202

202

0059 Knight Rd

1024

Match to Page 7

6

Woods Crossing Rd 1028

0041

1059

Homestead Ln

Robbins Rd

Porttall Rd 0286

0 495 990 1,980 Feet

MASSACHUSETTS

Match to Page 0

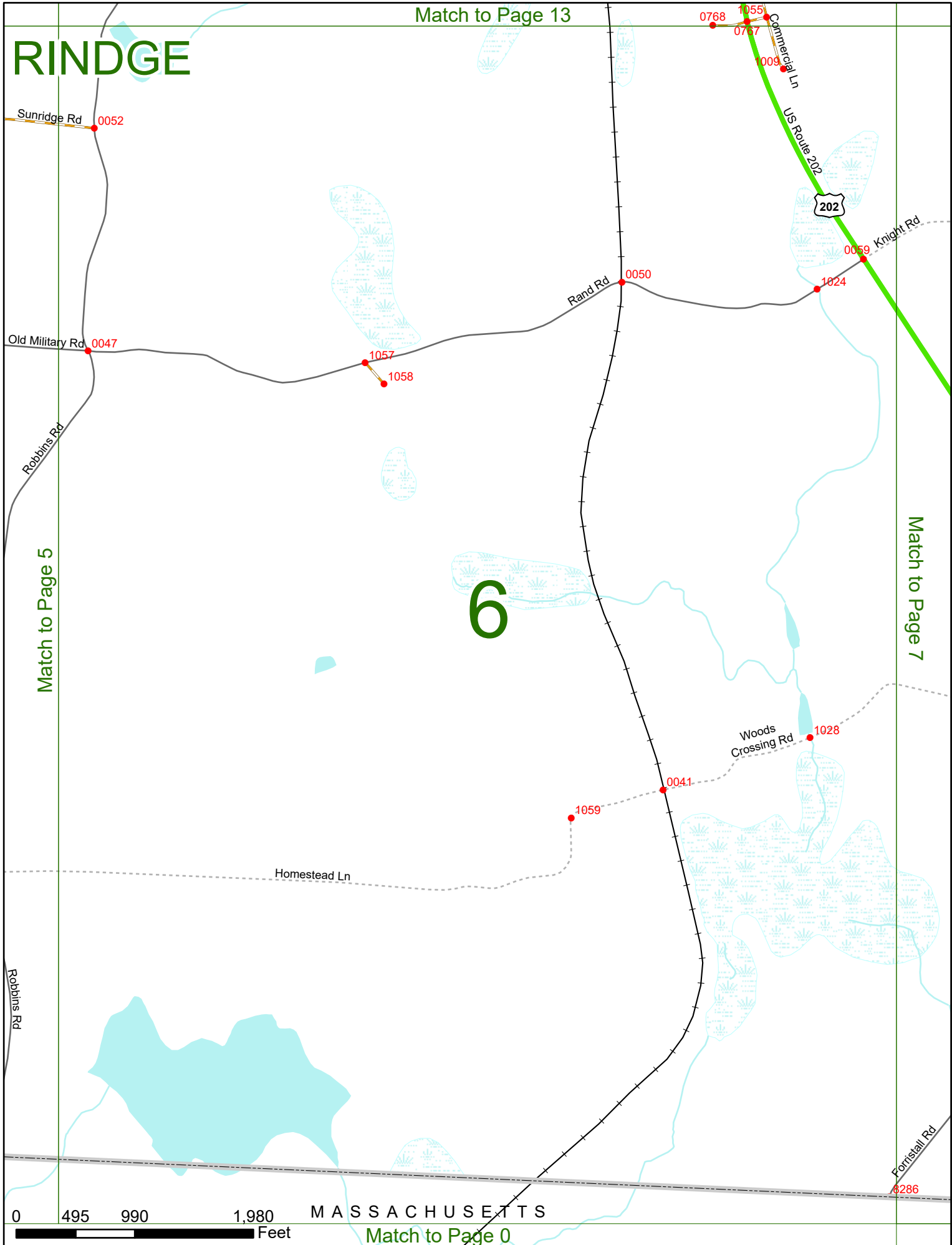

RINDGE

Match to Page 14

Match to Page 6

Match to Page 8

7

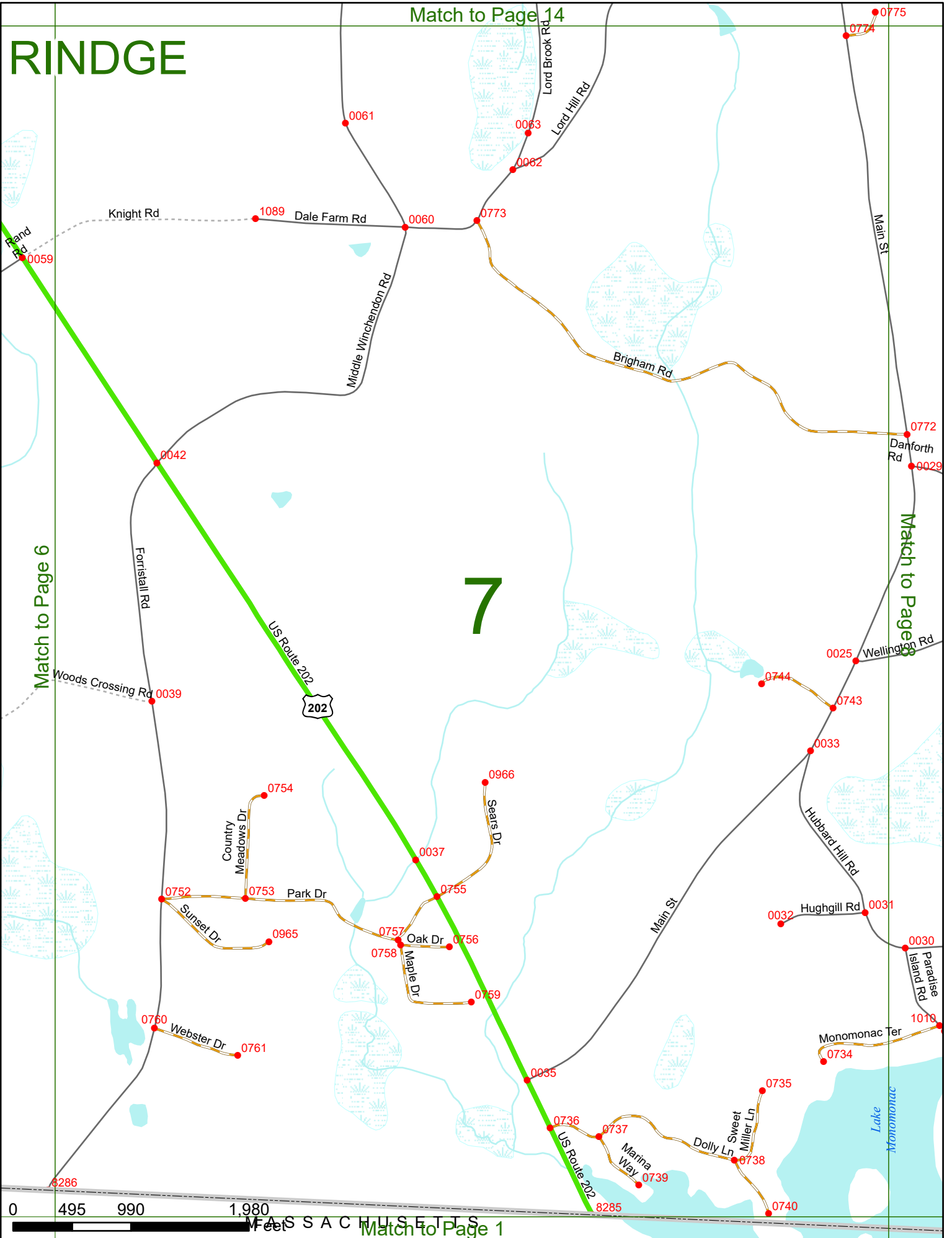

0 495 990 1,980 Feet

Match to Page 1

RINDGE

Match to Page 15

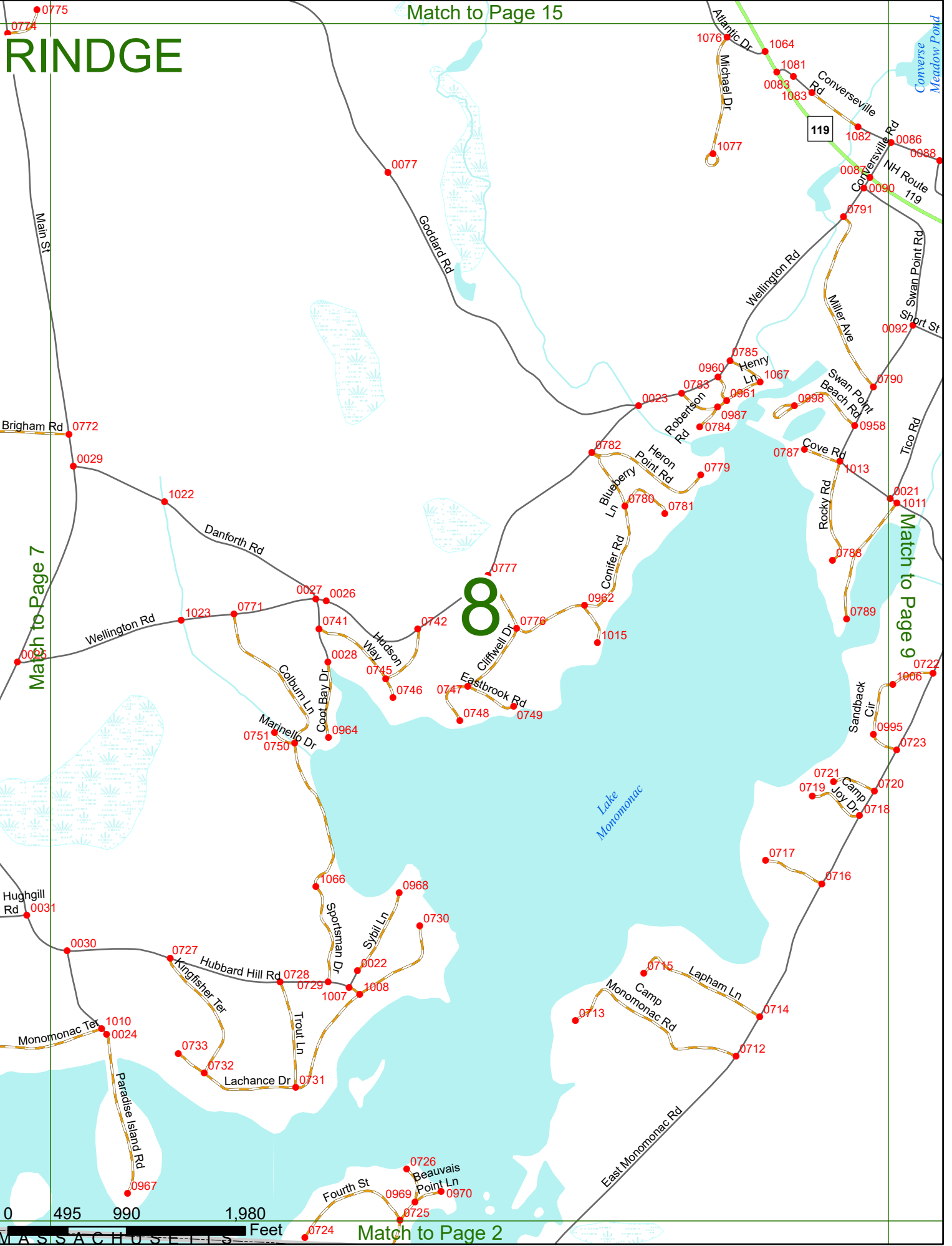

Match to Page 7

Match to Page 9

Match to Page 2

0 495 990 1,980 Feet

MASSACHUSETTS

RINDGE

Match to Page 16

9

Match to Page 10

0 495 990 1,980 Feet

Match to Page 3

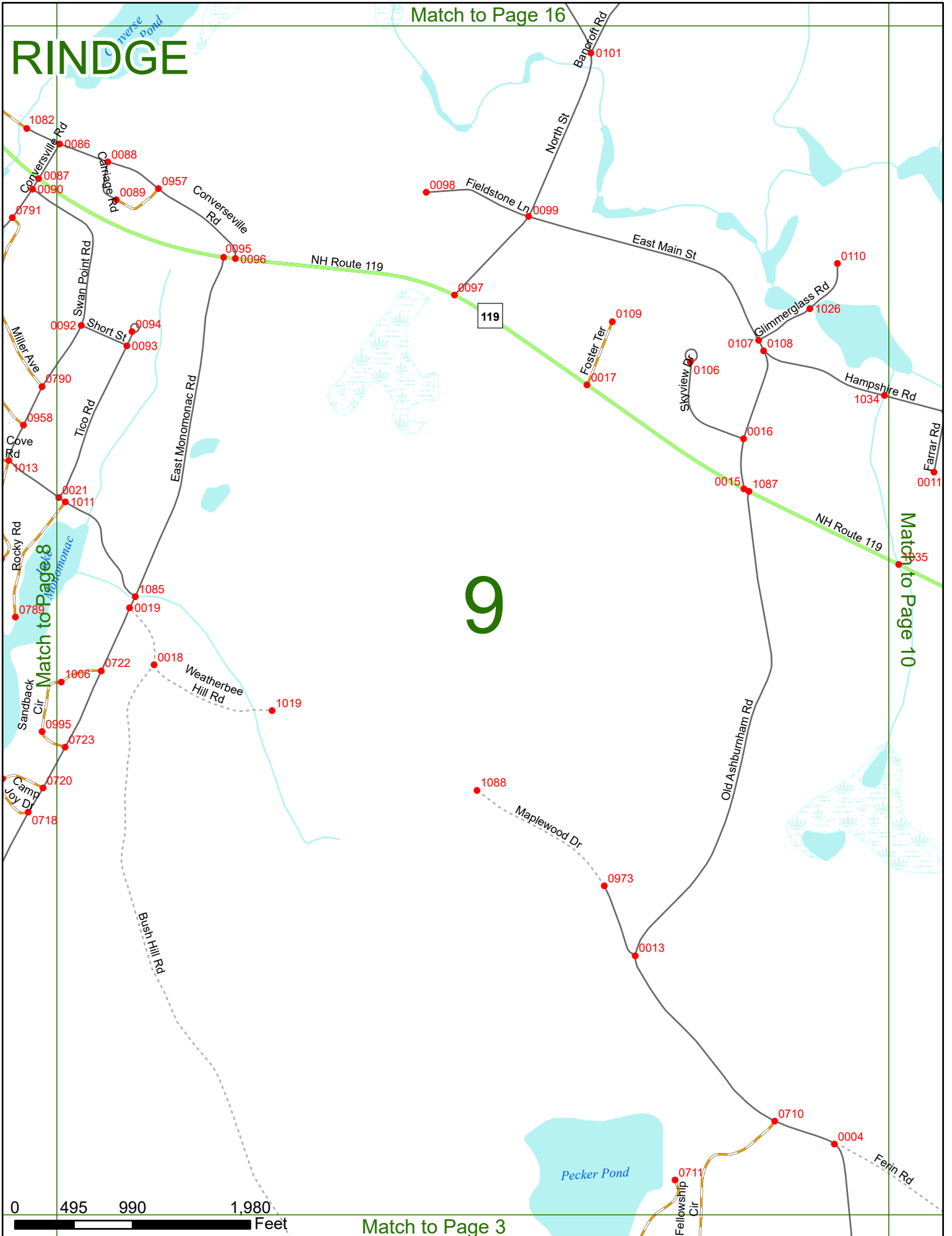

RINDGE

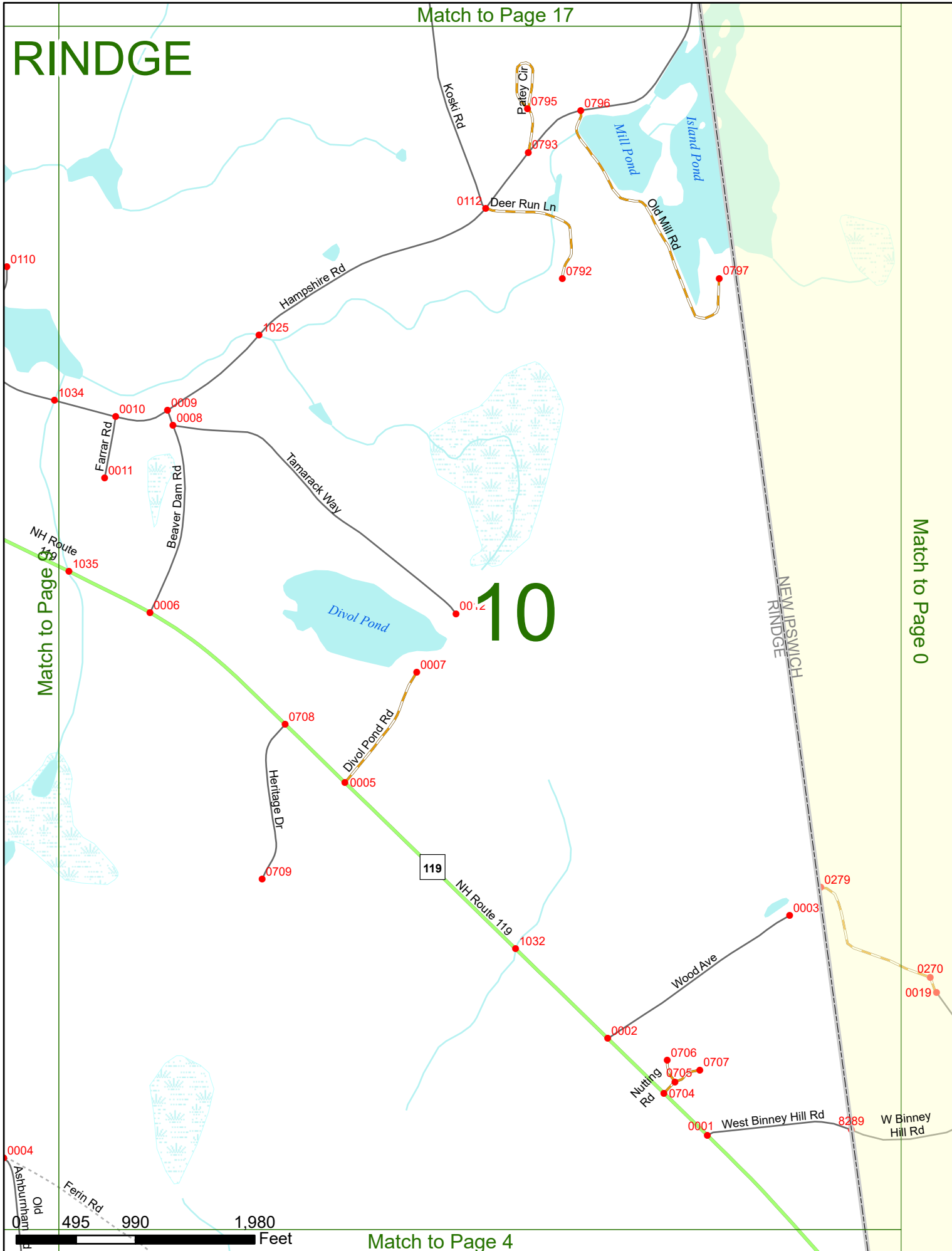

10

Match to Page 6

Match to Page 0



RINDGE

Match to Page 18

0999 Monadnock View Rd

0457

0114

Fullam Hill Rd

RINDGE
FITZWILLIAM

Match to Page 12

Match to Page 0

0393

0421

11

Crane Rd

0546

0045

Abel Rd

6032

NH Route 12 S

12

Fullam Hill Rd

0544

0545

0543

0542

0042

0525

Warren Hill Rd

0043

0 495 990 1,980 Feet

Match to Page 0

RINDGE

Match to Page 19

12

Match to Page 13

Match to Page 11

Match to Page 5

0 495 990

Feet

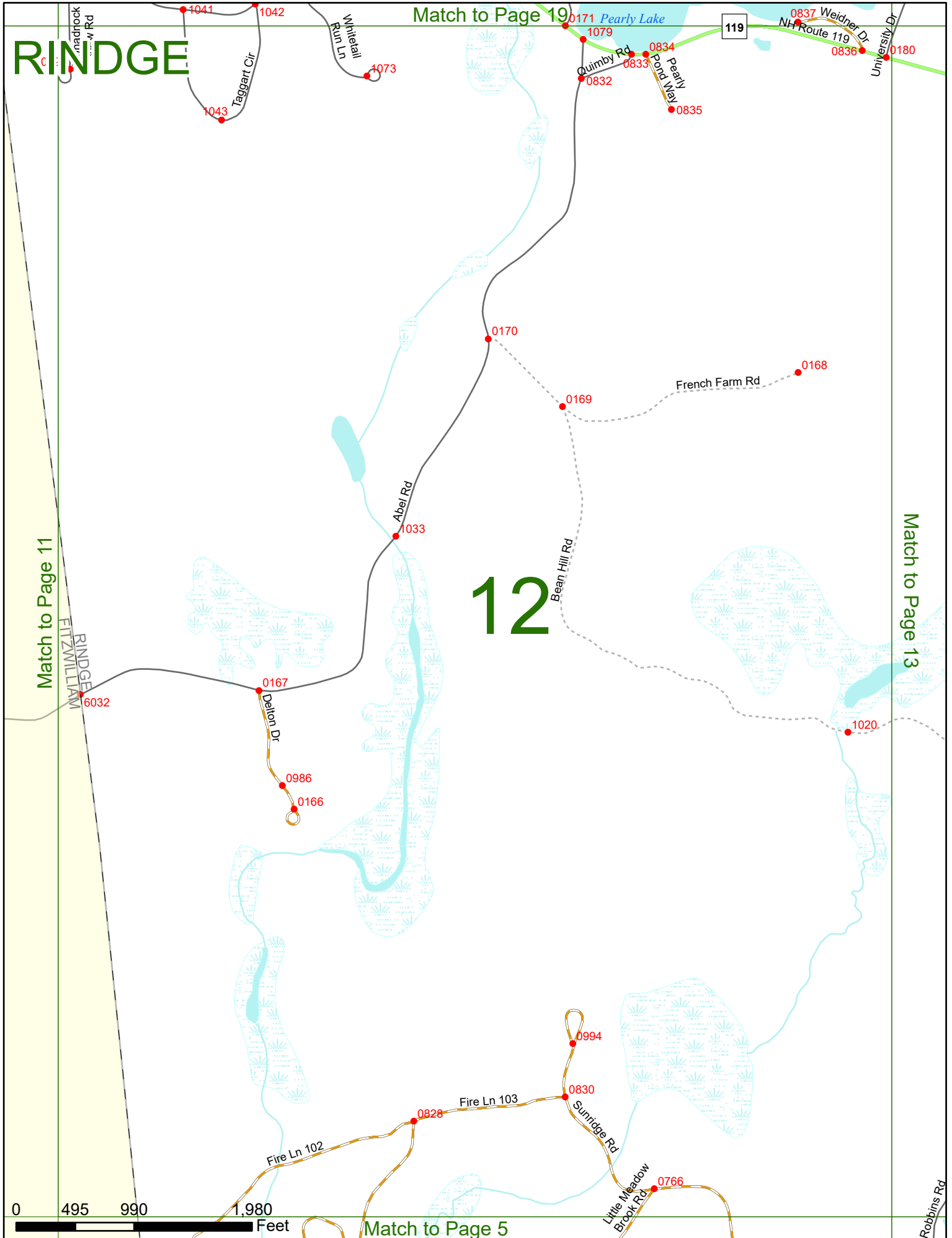

119

RINDGE
FITZWILLIAM

Robbins Rd

Match to Page 20

RINDGE

13

Match to Page 12

Match to Page 14

Match to Page 6

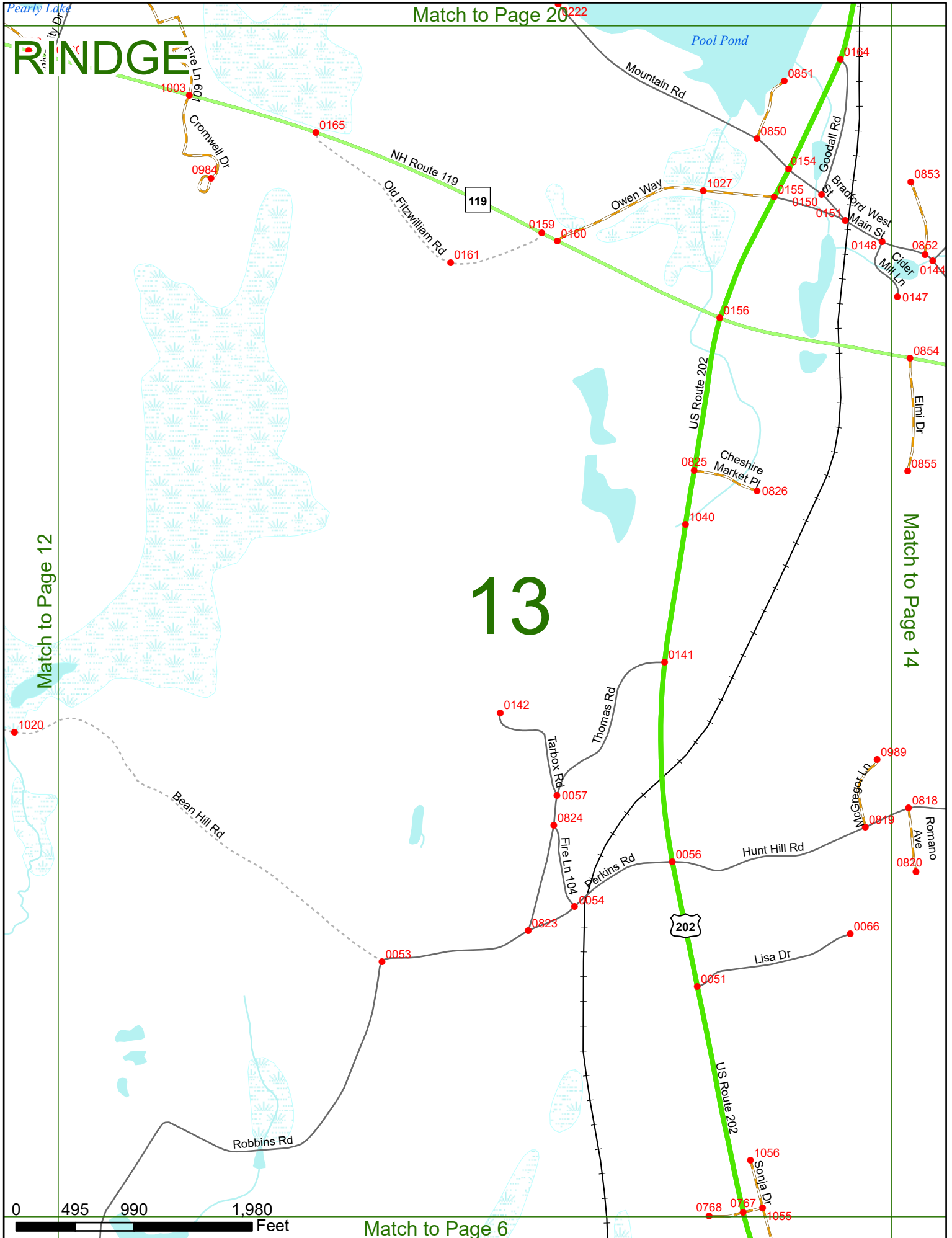
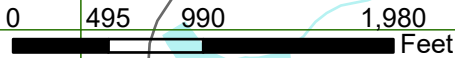

RINDGE

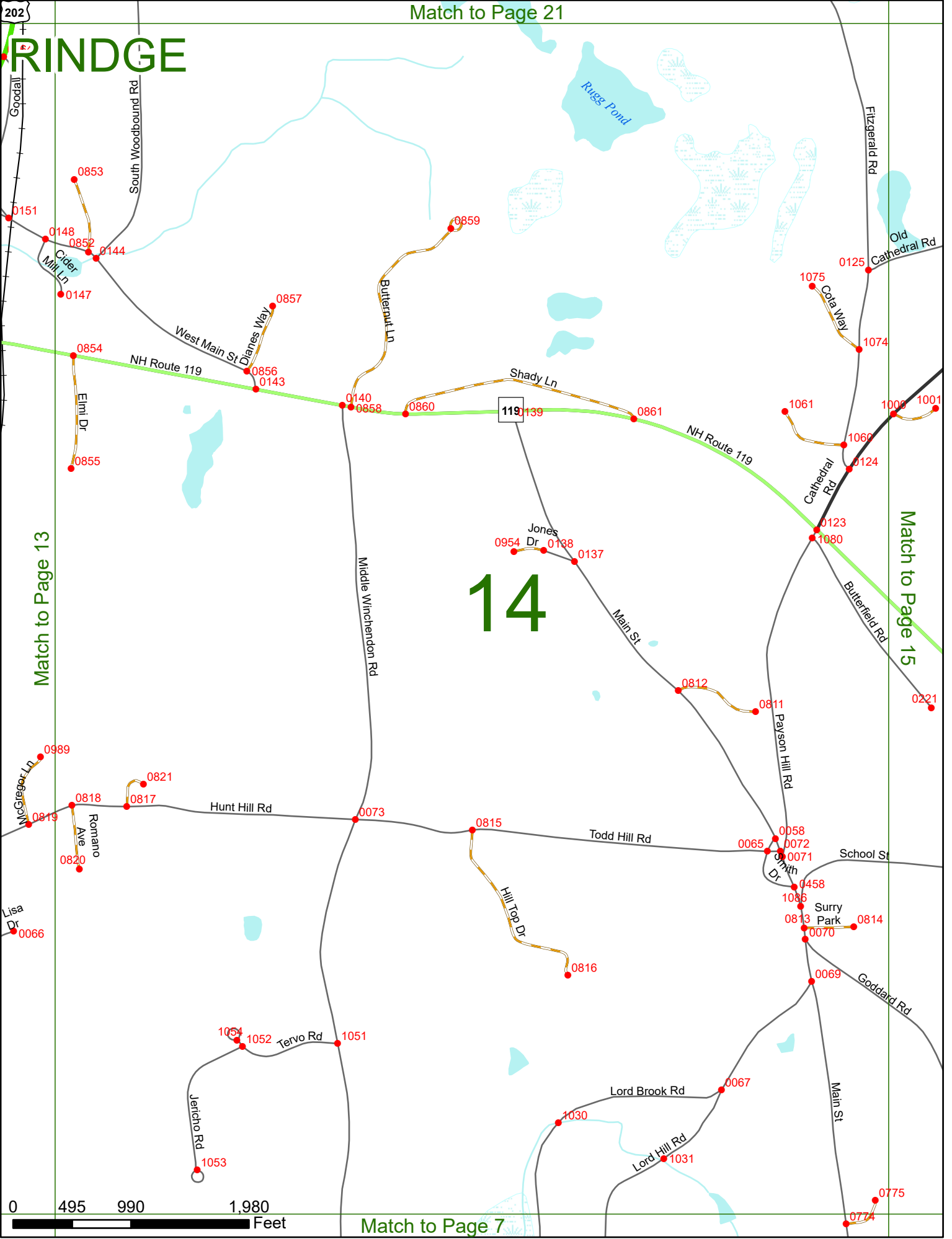

202

Match to Page 13

Match to Page 15

14

Match to Page 7

0 495 990 1,980 Feet

RINDGE

Match to Page 22

15

Match to Page 16

Match to Page 14

Match to Page 8

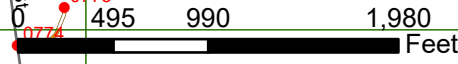
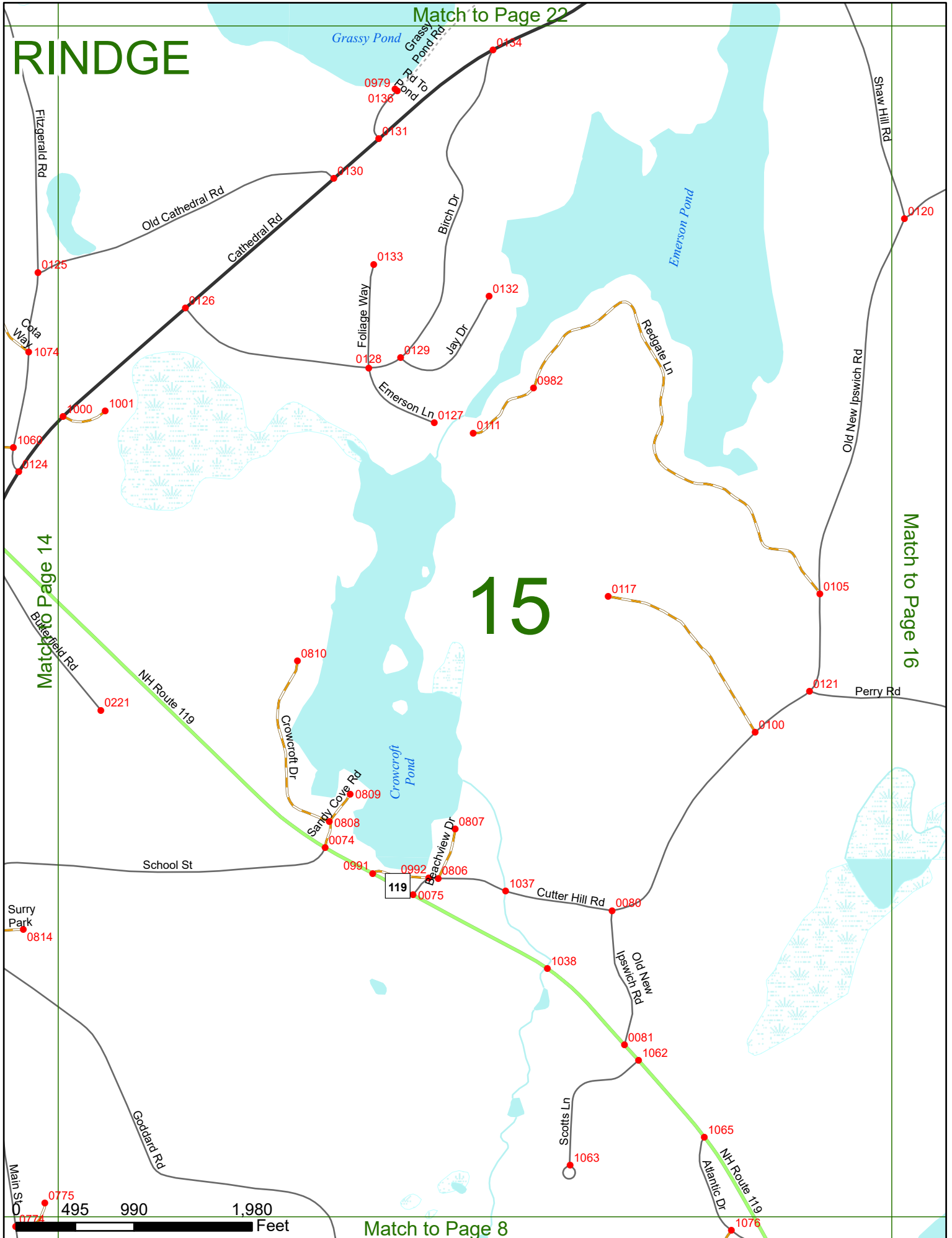

RINDGE

Match to Page 23

Hubbard Pond
Annett SF

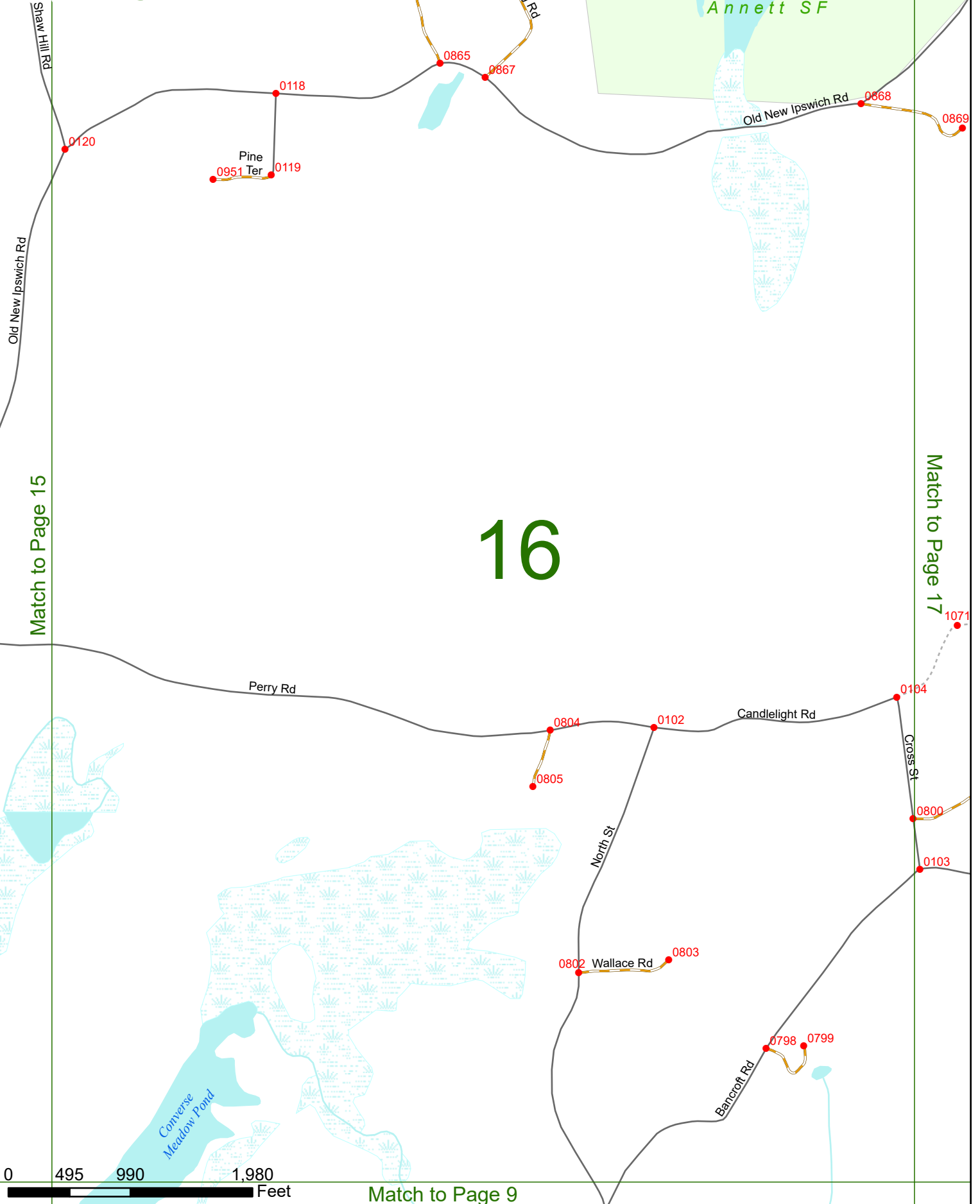

16

Match to Page 15

Match to Page 17

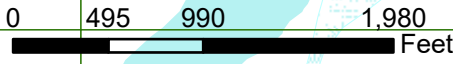

Match to Page 9

RINDGE

Match to Page 24

Old New Ipswich Rd

Rumrill Rd
0340

0868

0869

Match to Page 16

Candlelight Rd

17

Pip Russell Rd

8292

0115

1071

0104

Cross St

0801

0800

0103

Bancroft Reservoir

1039

Bancroft Rd

Spaulding Rd

0955

Stump Pond

0956

Porter Hill Rd

1070

0113

Koski Rd

NEW IPSWICH RINDGE

Willard Farm Rd

8291

0294

Huse Rd

0313

Match to Page 0

Mountain Pond

0 495 990 1,980 Feet

Match to Page 10

Hampshire Rd

8290

Island Pond

RINDGE

6012 JAFFREY
FITZWILLIAM

JAFFREY
RINDGE

Doll House Rd
0941

Scott Pond

Jock Page Rd

0513
0514

School
House Rd
0939

Match to Page 0

Old Rindge Rd

18

RINDGE
FITZWILLIAM

Match to Page 19

The Elm Rd

6417

Old
Rindge Rd

119

NH Route 119 E

6033 0938

0937

0936

NH Route
119

Fulham Hill Rd

0456

Meacham View Rd

0952

Monadnock View Rd

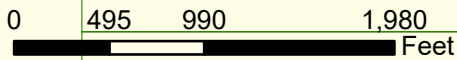

RINDGE

JAFFREY RINDGE

19

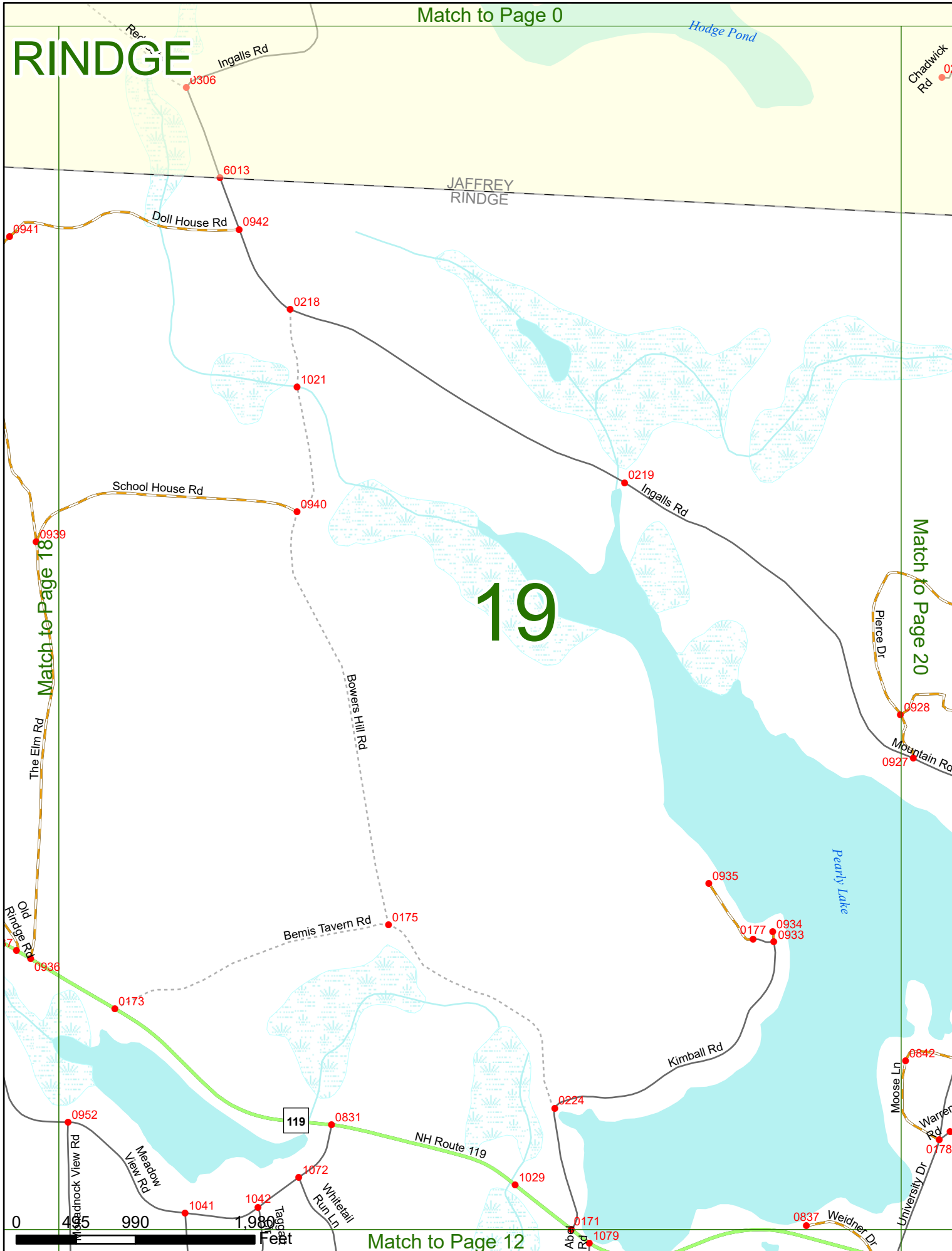

RINDGE

20

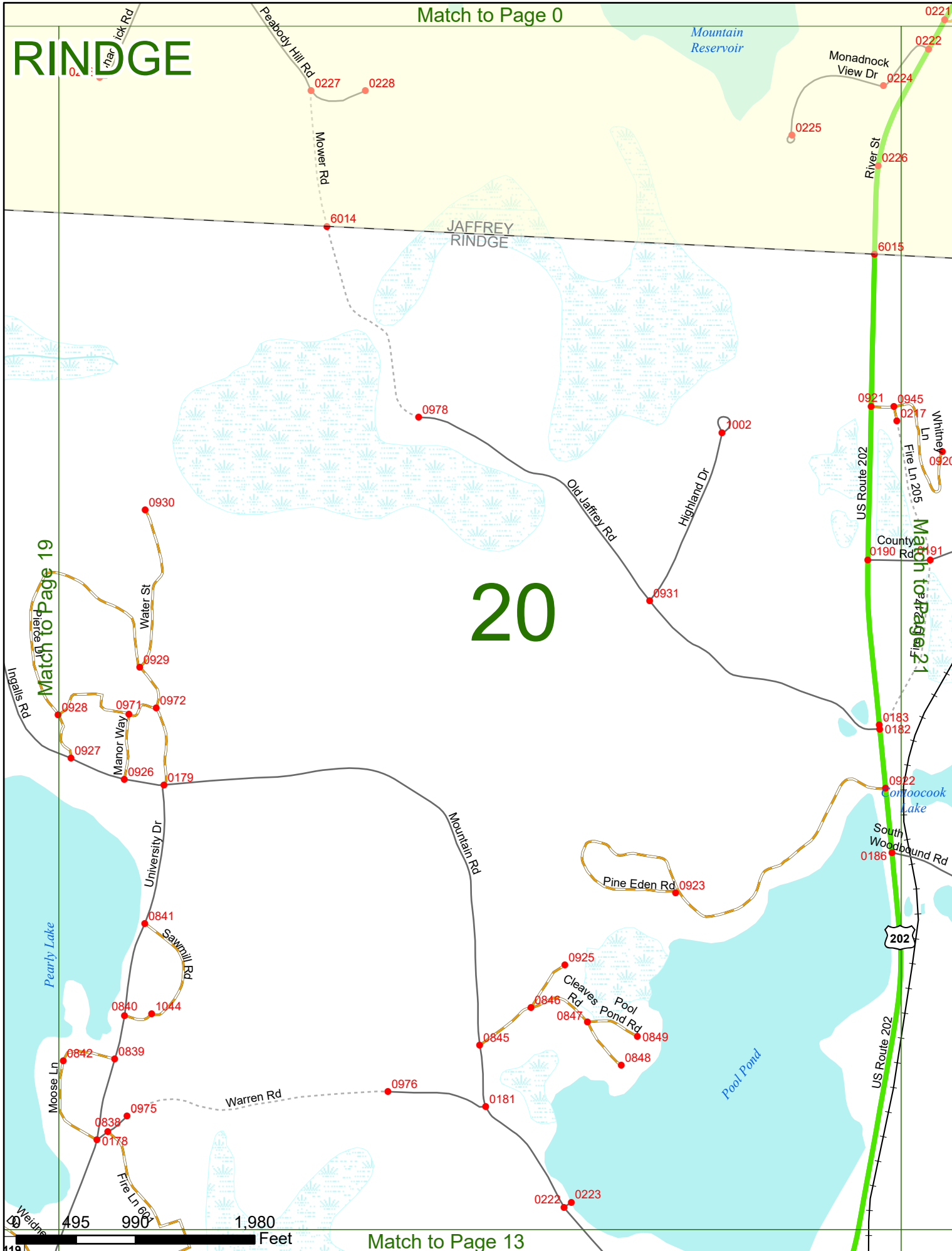

Match to Page 0

RINDGE

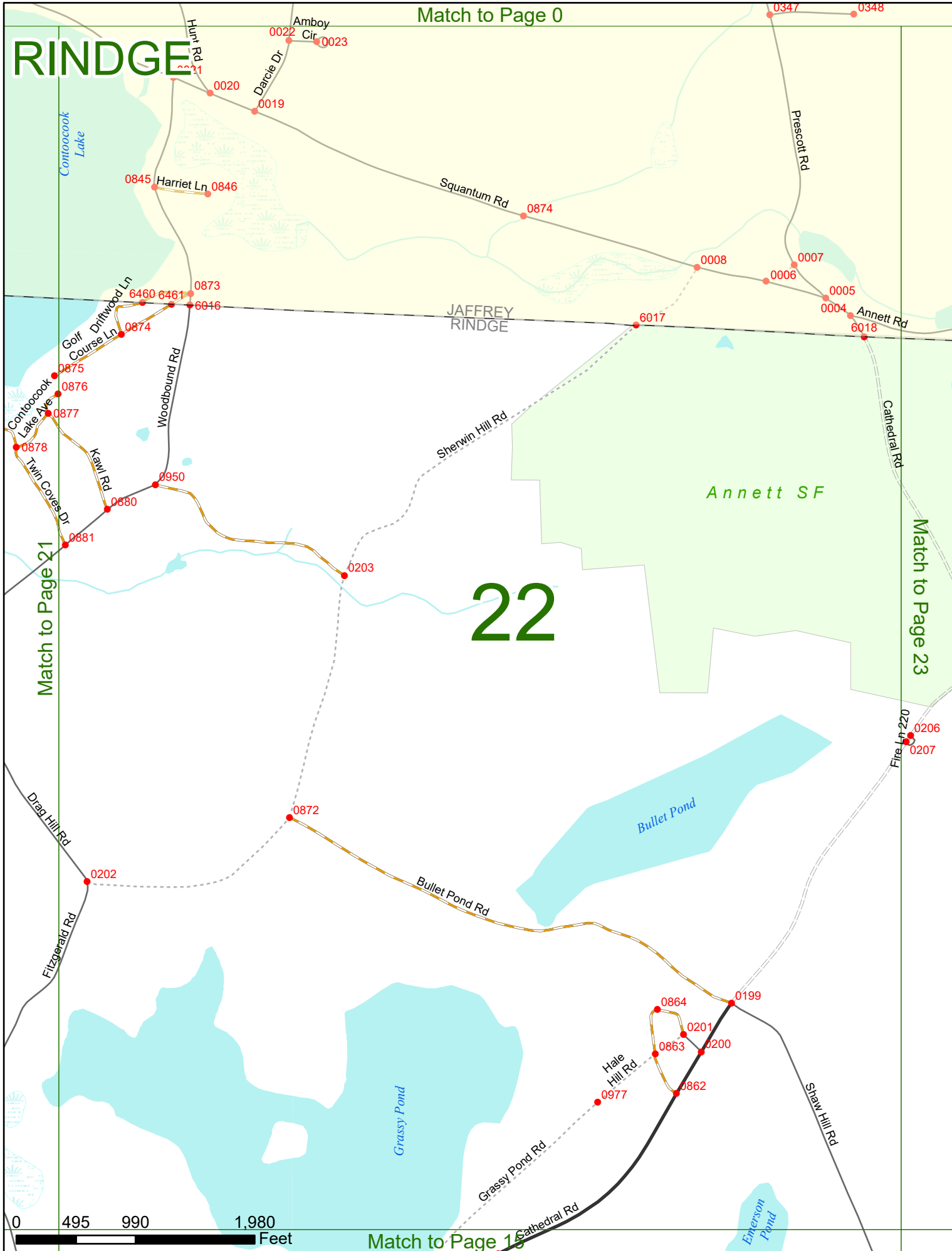

22

Match to Page 21

Match to Page 23



Match to Page 19

Match to Page 0

RINDGE

Tumpike Rd

124

0020

Prescott Rd

Annett Rd

JAFFREY RINDGE

8006

SHARON RINDGE

Black Reservoir

0213

1084

0211

0209

Fire Ln 221

File Ln 222

23

Annett SF

Annett Rd

0208

Fire Ln 220

0206

0207

Match to Page 24

Match to Page 22

Staw Hill Rd

Vining Rd

0866

495 990 1,980

Feet

Match to Page 16

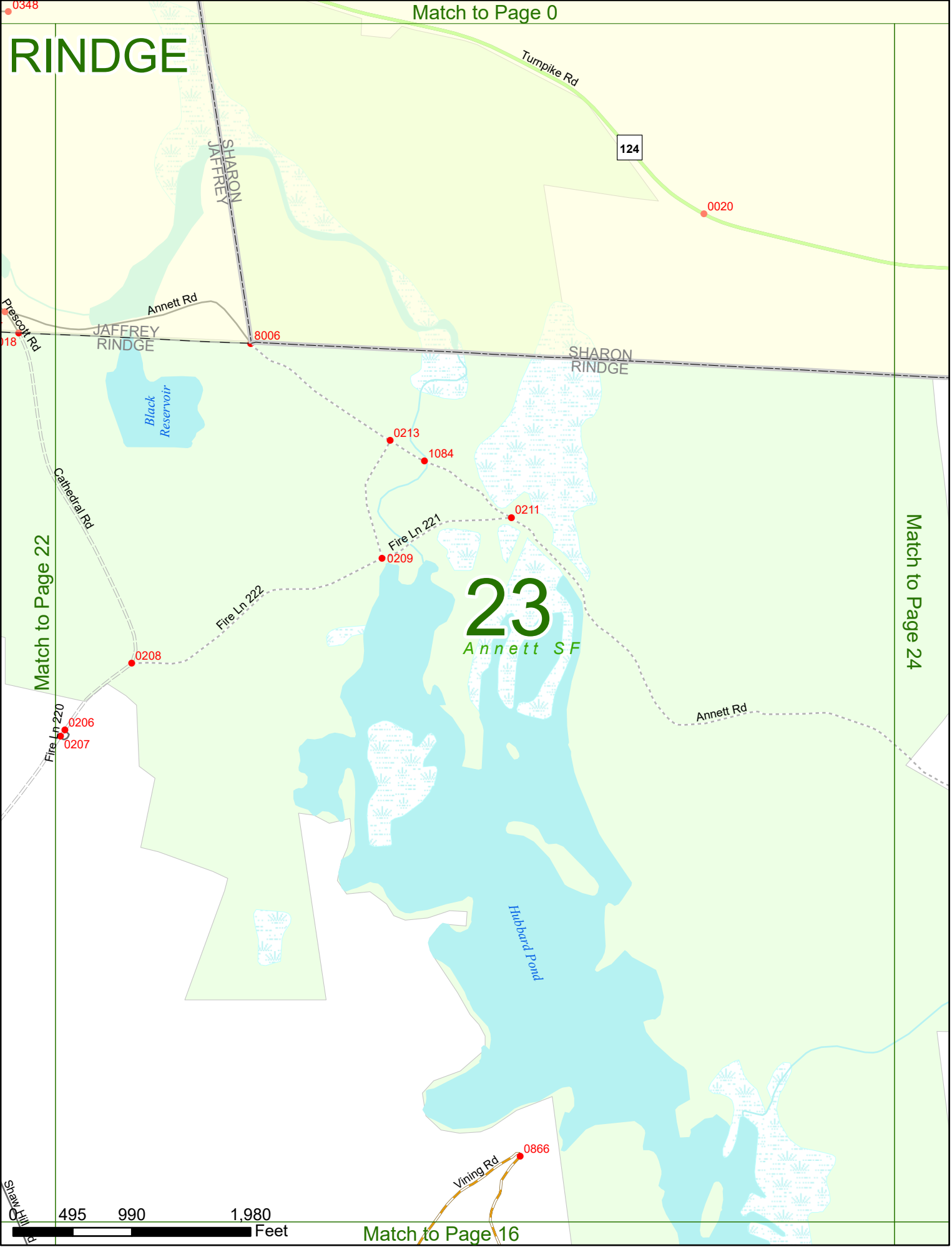

RINDGE

Match to Page 0

24

Match to Page 23

Match to Page 0

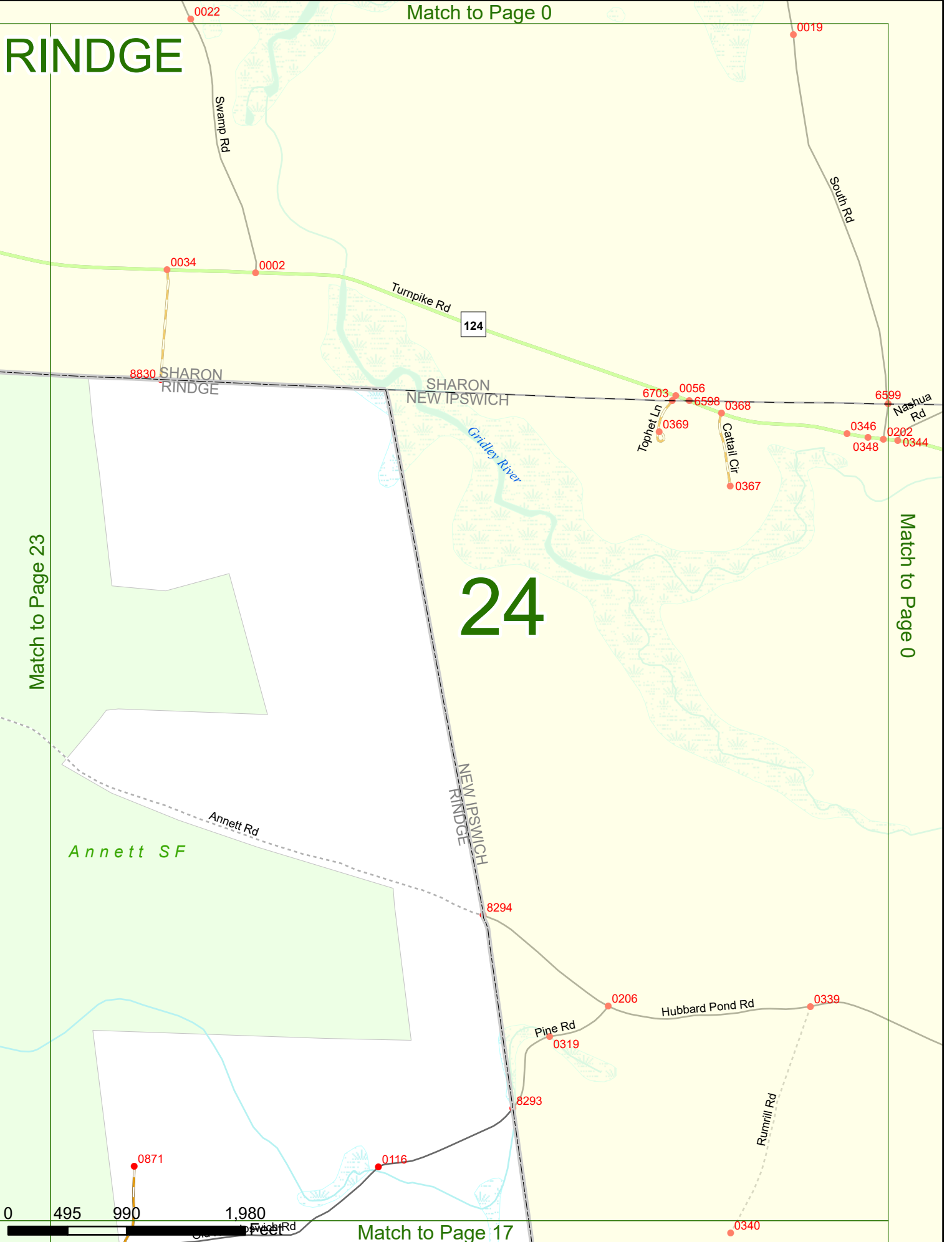

Match to Page 17