

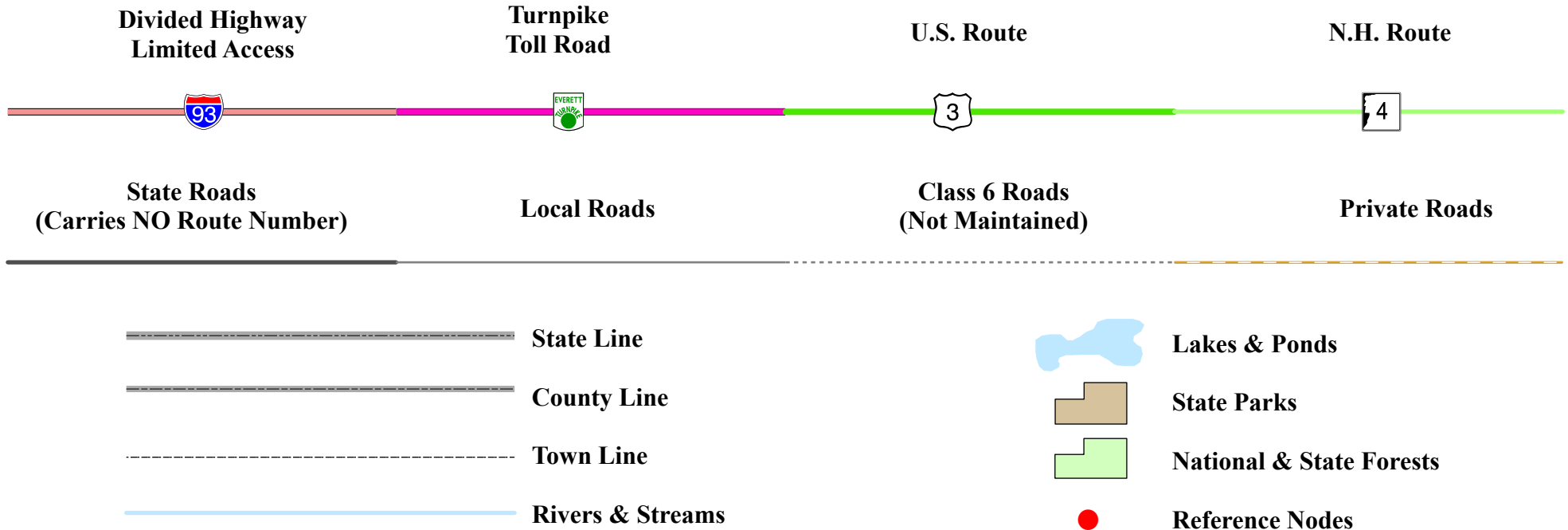

Maps and data sets are not guaranteed to be free from errors and omissions. Data is in a constant state of update and correction by various groups and agencies. Information displayed on this map is the best available at the time of publication.

2025 Nodal Reference Bookmap

LEGEND



NHDOT will accept crash locations based on the State of NH Uniform Police Traffic Accident Report.

Crash occurred on:

Option 1 Street Address
 123 Main Street

Option 2 Route No and/or Distance from NESW Intesecting Road, Bridge,
 Street name Intersecting Street Town/County line
 Main Street 500 E Oak Street

Option 3 First Node Distance from First Node Second Node
 515 212 632

Option 4 Route No and/or Mile Marker on Interstate Only NESW Mile (Marker)
 Street name
 189S 700 feet S 36.8

Option 3 – Example

Street Name Loudon Road
First Node 803
Distance from First Node 318 Ft
Second Node 813

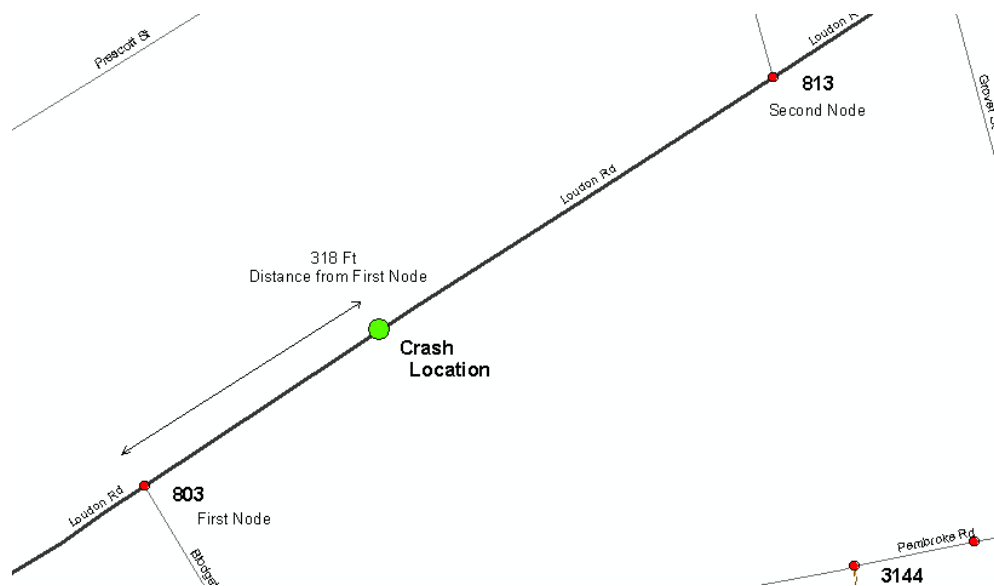

LYMAN

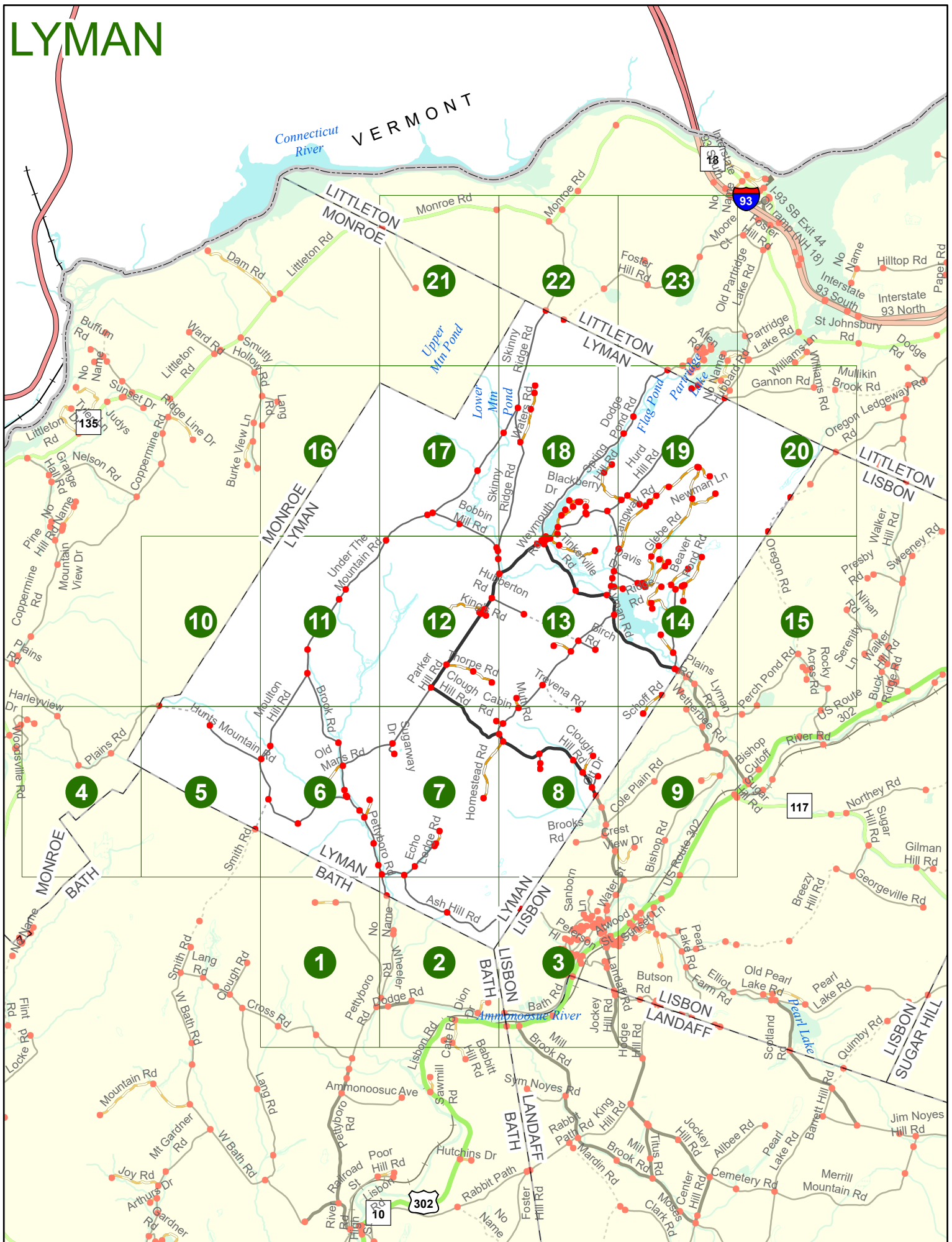

Match to Page 6

LYMAN

LYMAN
BATH

Pettyboro Rd
6042

0258 0079

Wheeler Rd

Match to Page 2

1

Match to Page 0

0078
0077 Dodge Rd



0076 Cross Rd
0074

Pettyboro Rd

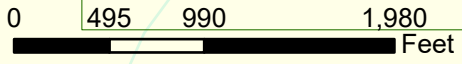

Match to Page 0

Match to Page 7

LYMAN

2

Match to Page 1

Match to Page 3

Match to Page 0

0001

0003

6012

0293

0265

0264

Pettyboro Rd

LYMAN BATH

Ash Hill Rd

LYMAN LISBON

LISBON BATH

Wheeler Rd

0078

0271

Dodge Rd

0291

Dion Dr

0077

0272

Ammonoosuc River

0290

Bath Rd

6181

Lisbon Rd

6192

0247

302

10

0245

0246

Cate Rd

Babbitt Hill Rd

0 495 990 1,980 Feet

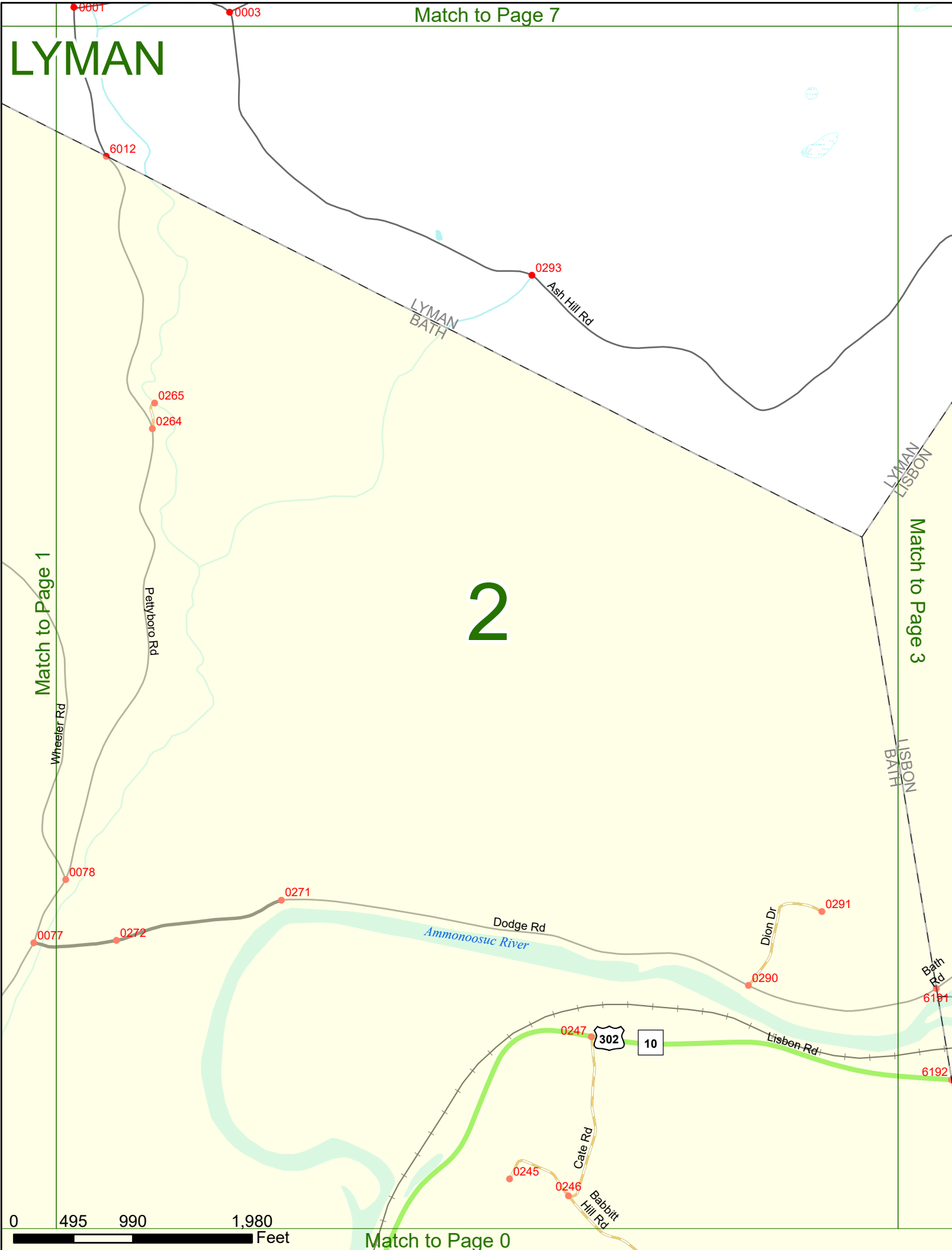

LYMAN

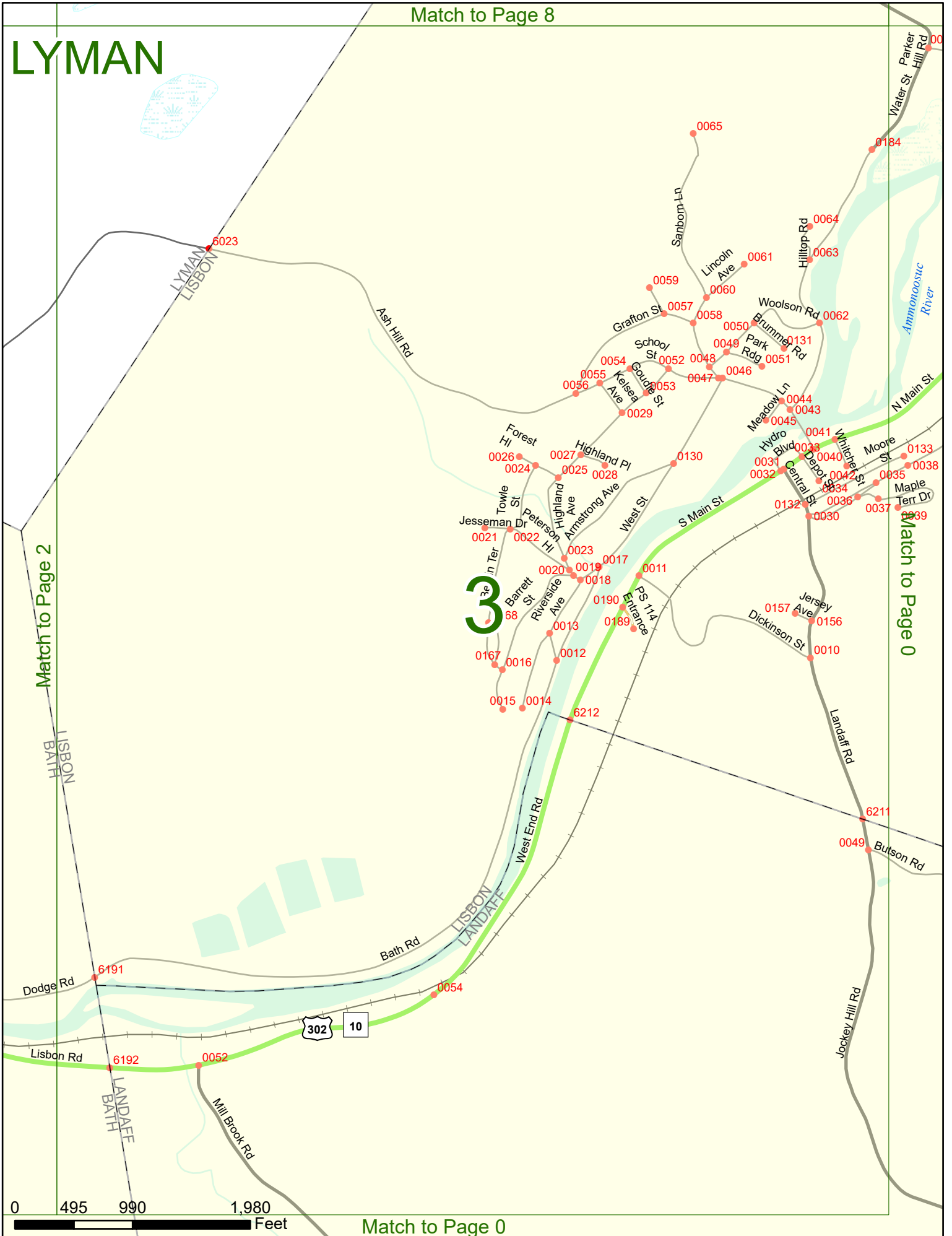

Match to Page 2

Match to Page 0

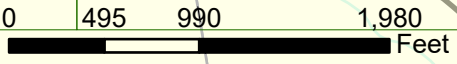

Match to Page 0

LYMAN

0070

0008

0062

0014

0004

0007

0001

0069

0012

MONROE
LYMAN

Plains Rd

135

Match to Page 0

4

Match to Page 5

MONROE
BATH

0 495 990 1,980 Feet

Match to Page 0

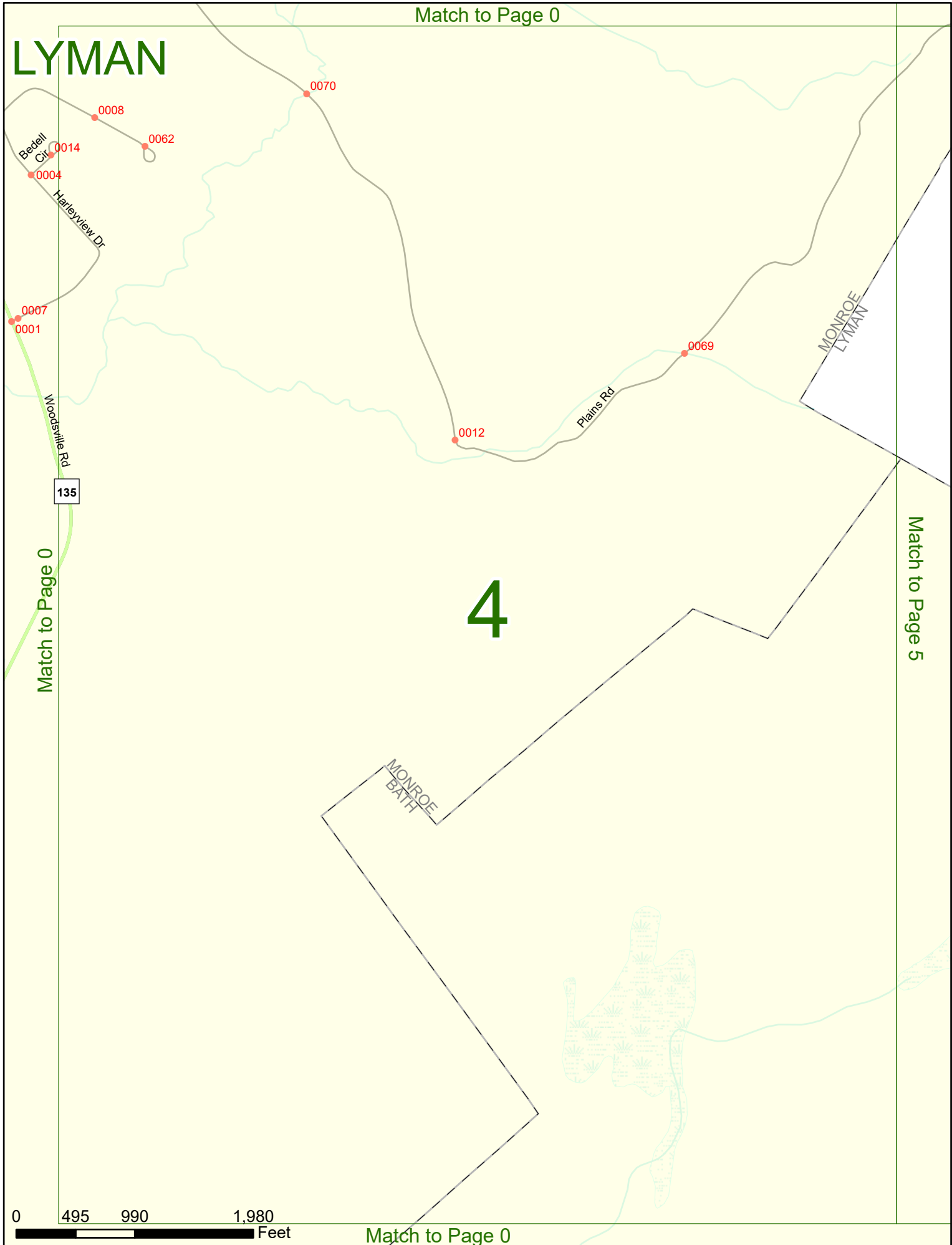

LYMAN

Match to Page 10

6015

0297

0012

Match to Page 6

5

Match to Page 4

LYMAN
BATH

6014

Smith Rd

Hunts Mountain Rd

Moulton Hill Rd

MONROE
LYMAN

0 495 990 1,980 Feet

Match to Page 0

Match to Page 11

LYMAN

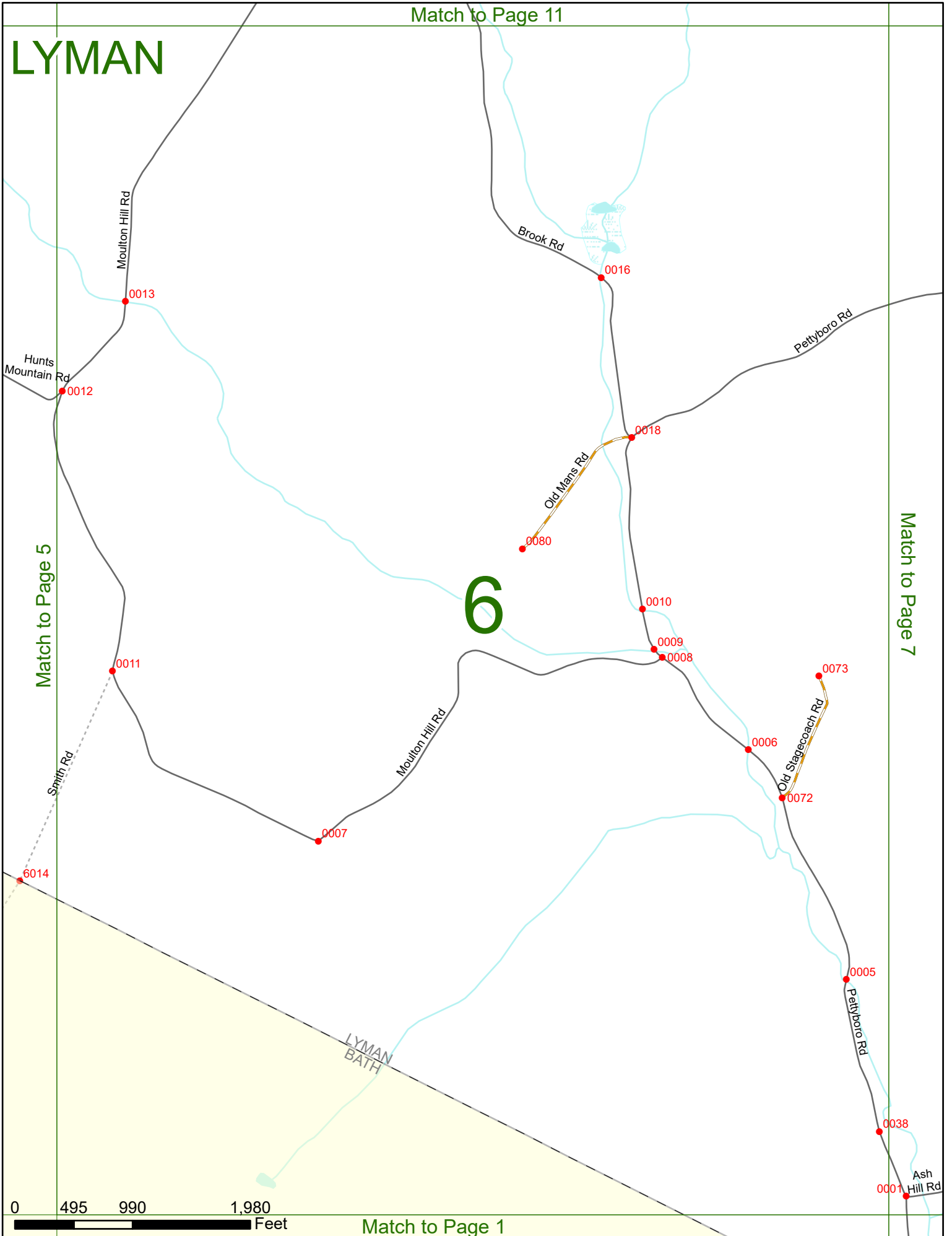

Match to Page 5

Match to Page 7

6

0 495 990 1,980 Feet

Match to Page 1

Match to Page 12

LYMAN

Match to Page 6

Match to Page 8

7

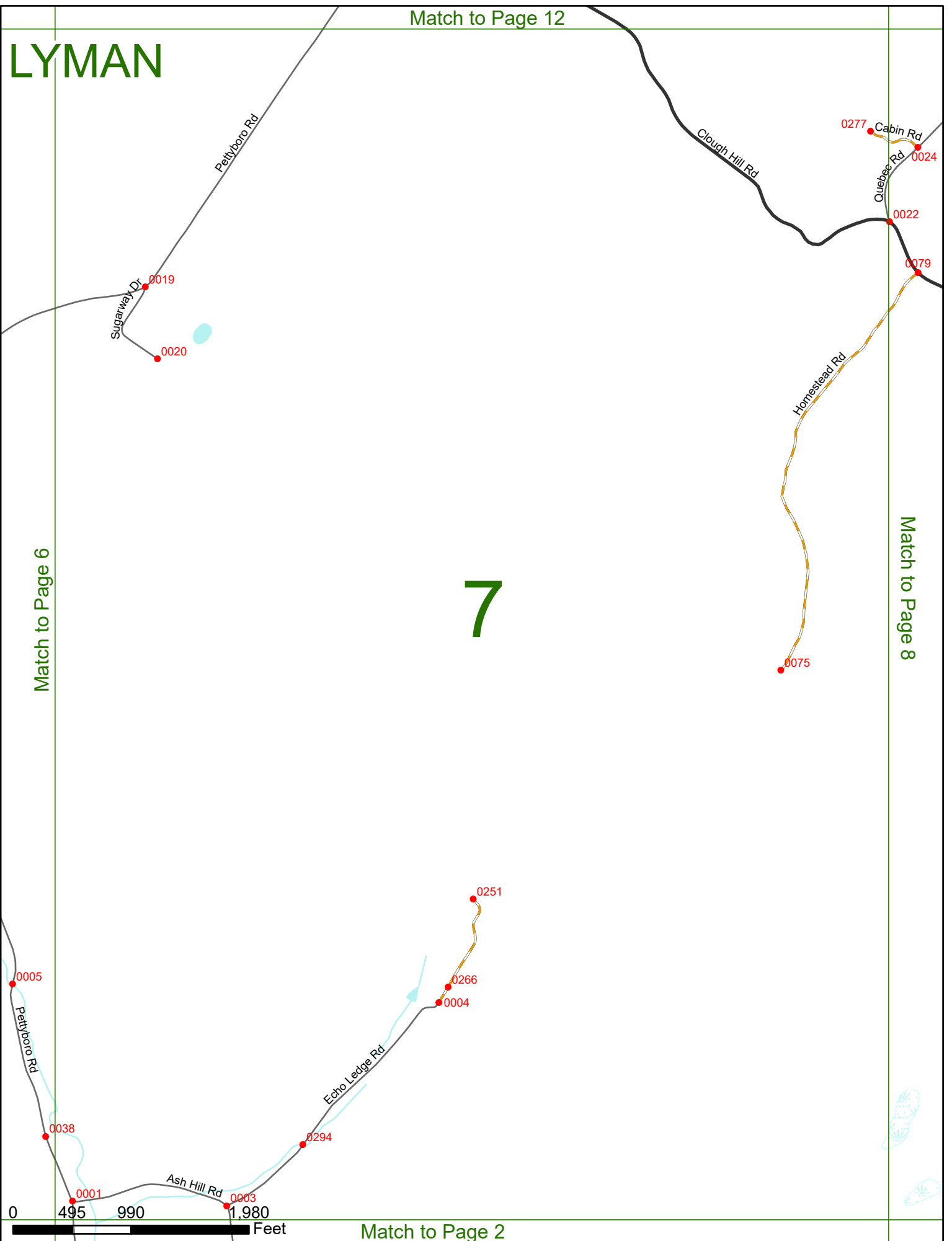

Match to Page 2

Match to Page 13

LYMAN

0277 Cabin Rd 0024

0028
Mun Rd
Quir Rd

0029
Levena Rd

0022

0079

Homestead Rd

Clough Hill Rd

0078
Goldmine Rd
0074
0252

0291

0031
Skyline Dr
0030

0076

0077

0022

0169

LYMAN LISBON

Cole Plain Rd

0096

0067

Brooks Rd

0068

0140
Parker Hill Rd
Crest View Dr

Match to Page 9

8

Match to Page 7

0 495 990 1,980 Feet

Match to Page 3

Bishop Rd

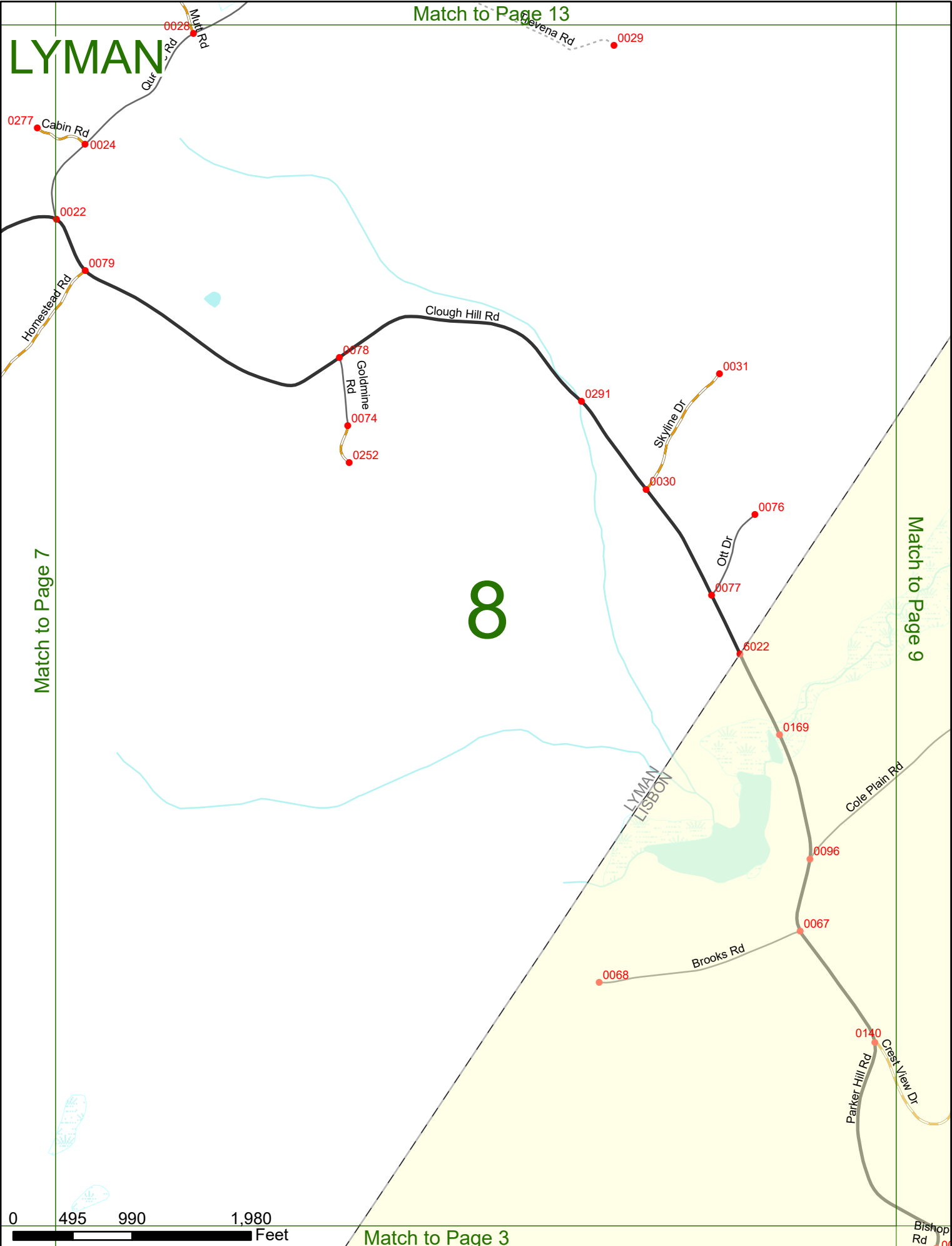

LYMAN

Match to Page 14

9

Match to Page 8

Match to Page 10

Match to Page 0

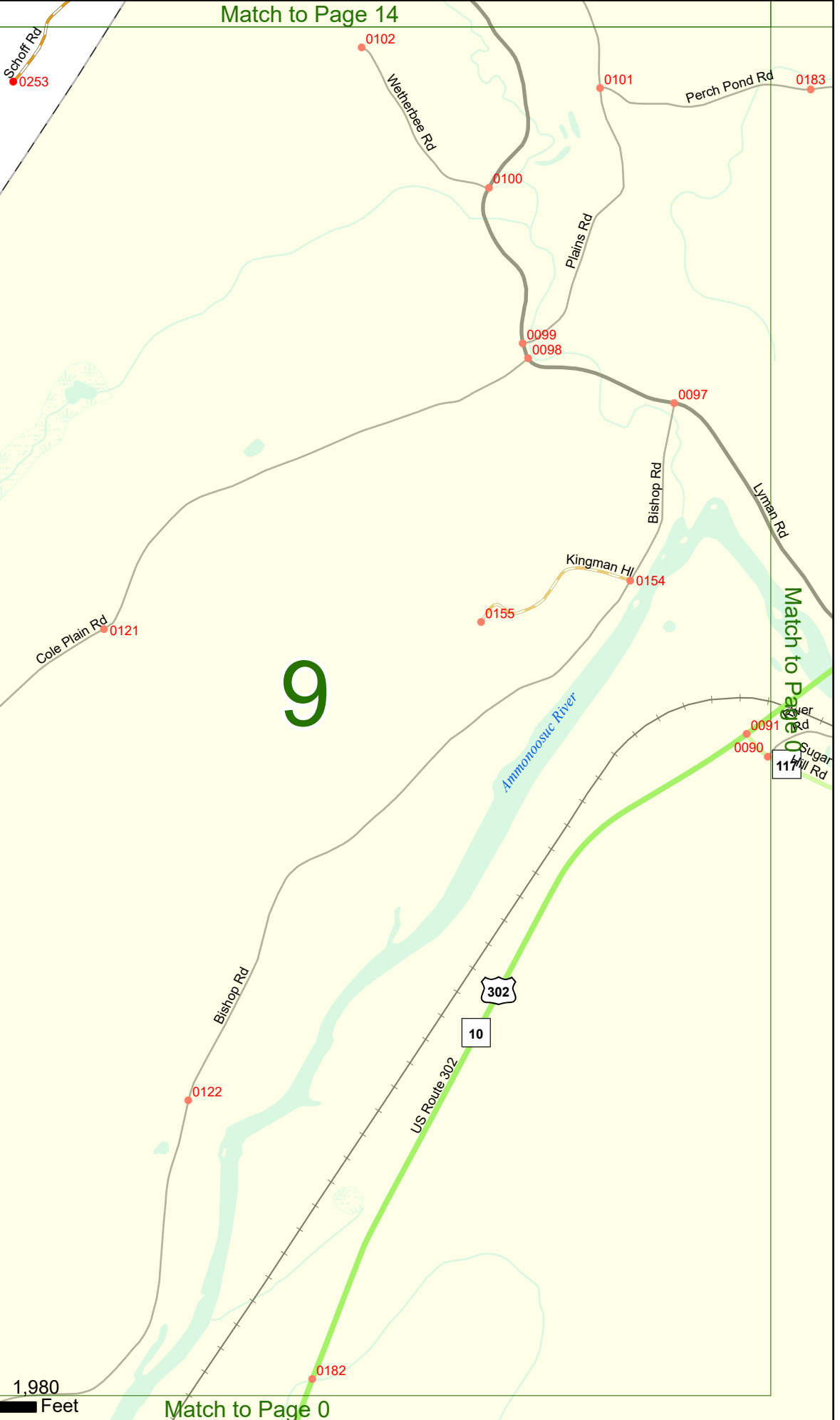

Match to Page 0

LYMAN

10

MONROE
LYMAN

Match to Page 0

Match to Page 11



Match to Page 5

Match to Page 16

LYMAN

MONROE
LYMAN

0040

Match to Page 10

Match to Page 12

11

Under The Mountain Rd

0122

0292

0015

0014

Moulton Hill Rd

Brook Rd

0 495 990 1,980 Feet

Match to Page 6

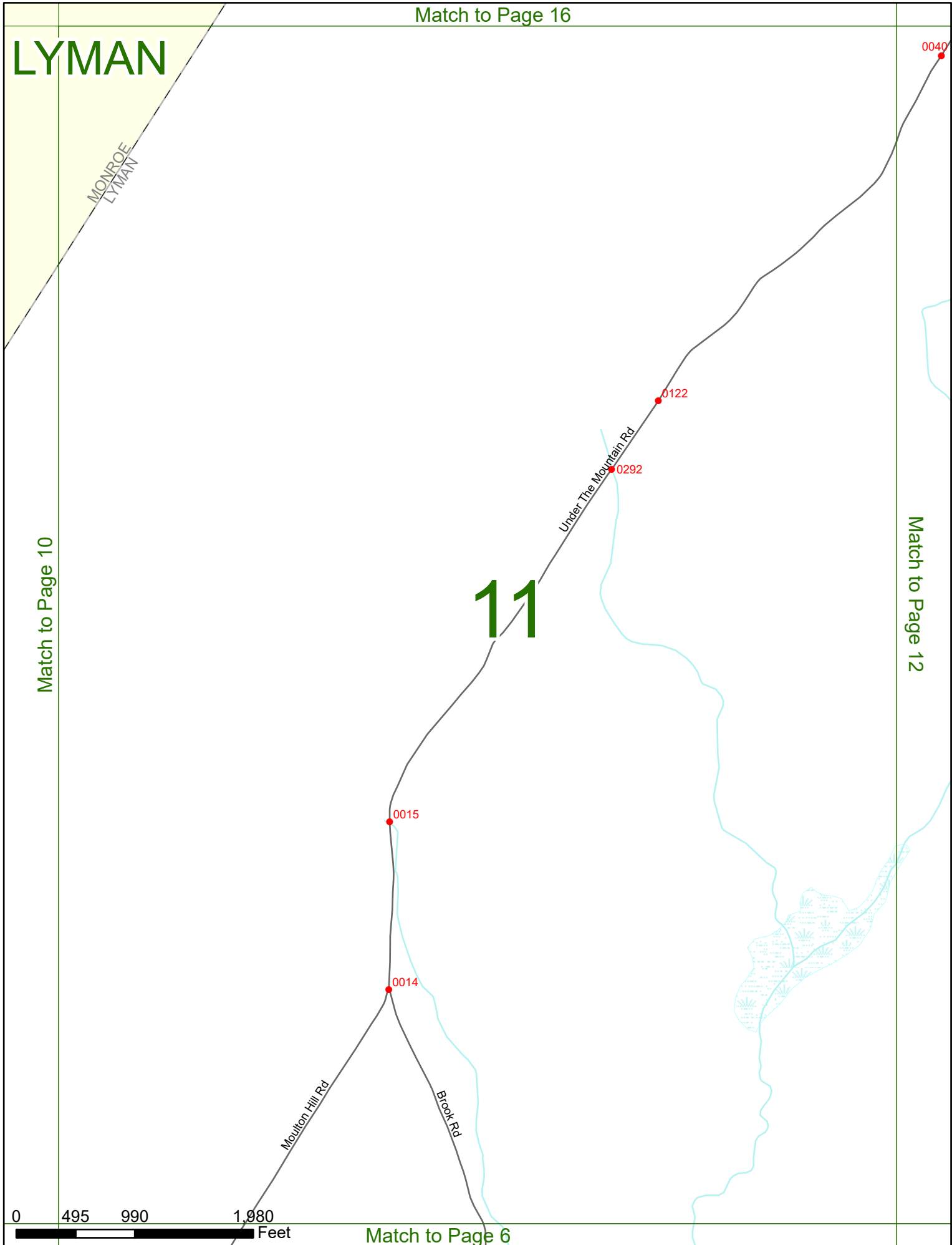

Match to Page 17

LYMAN

Under The Mountain

Bobbin Mill Rd

0044
0045

0046

Skinner Ridge Rd

0048

0039

Hubberton Rd

Wits End Rd

0256

0255

0104

0017

0002

King Dr King's Rd

Match to Page 13

12

Match to Page 11

Paiker Hill Rd

0047

Thorpe Rd

0279

0027

0021

Pettyboro Rd

Clough Hill Rd

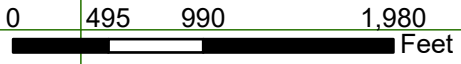

Match to Page 7

LYMAN

Match to Page 18

13

Match to Page 12

Match to Page 14

Match to Page 8

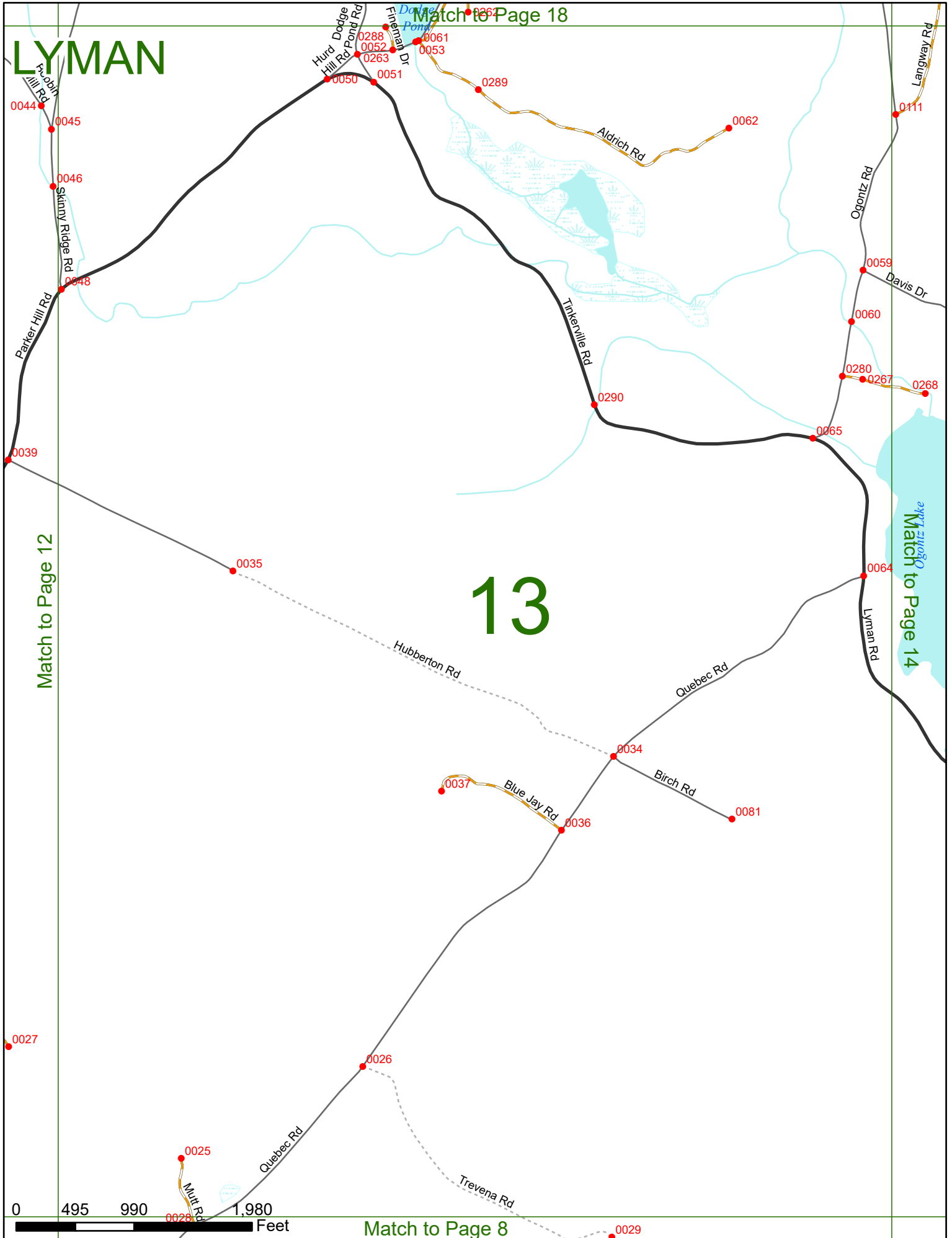

Match to Page 19

LYMAN

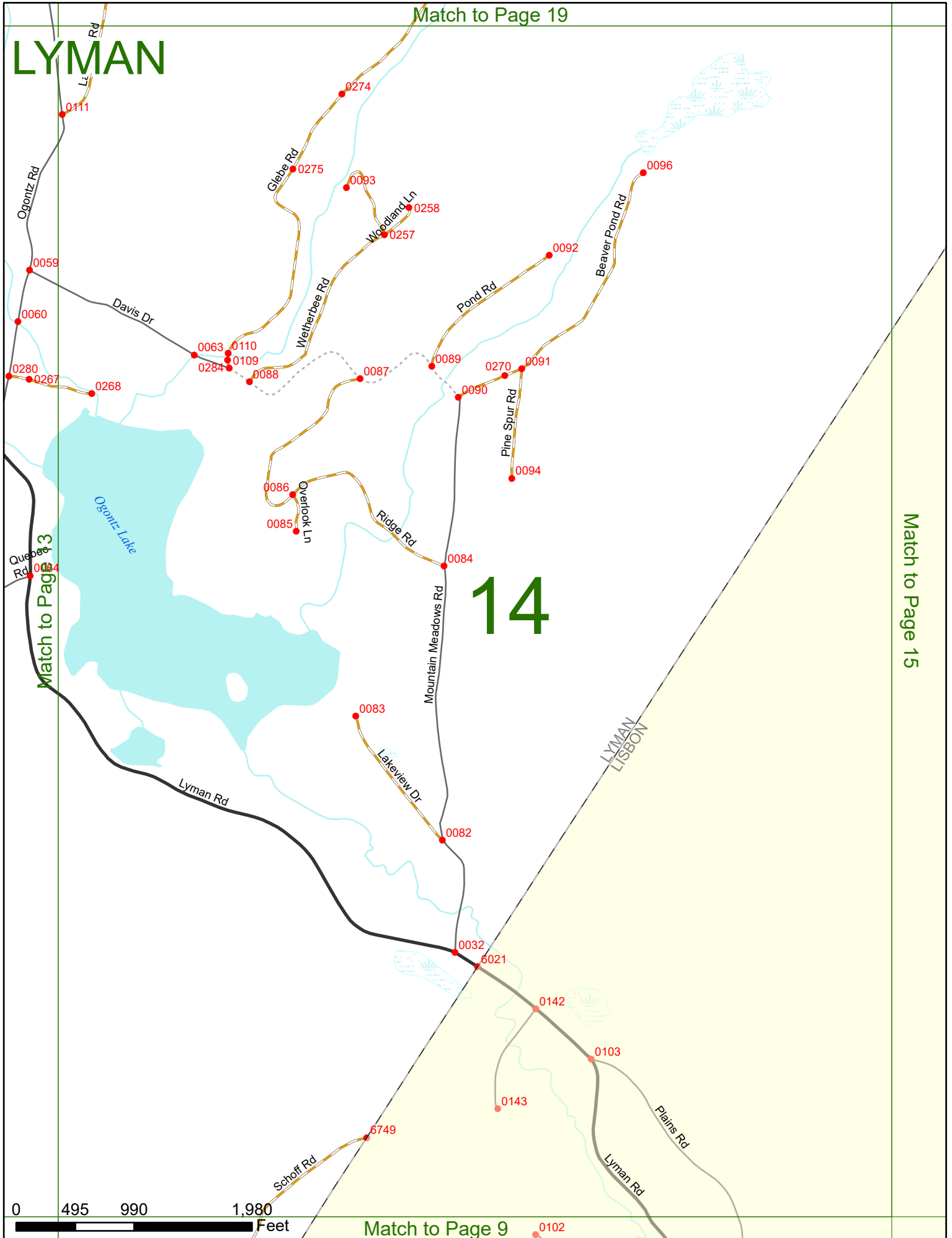

Match to Page 13

Match to Page 15

14



Match to Page 9

0102

Match to Page 20

LYMAN

LYMAN
LISBON

Oregon Rd

Match to Page 14

Match to Page 20
N.W. Rd

15

0126

0104

0108

0147

0146

0144

Rocky
Acres Rd

0145

0179

Perch Pond Rd

Perch Pond

0 495 990 1,980 Feet

Match to Page 0

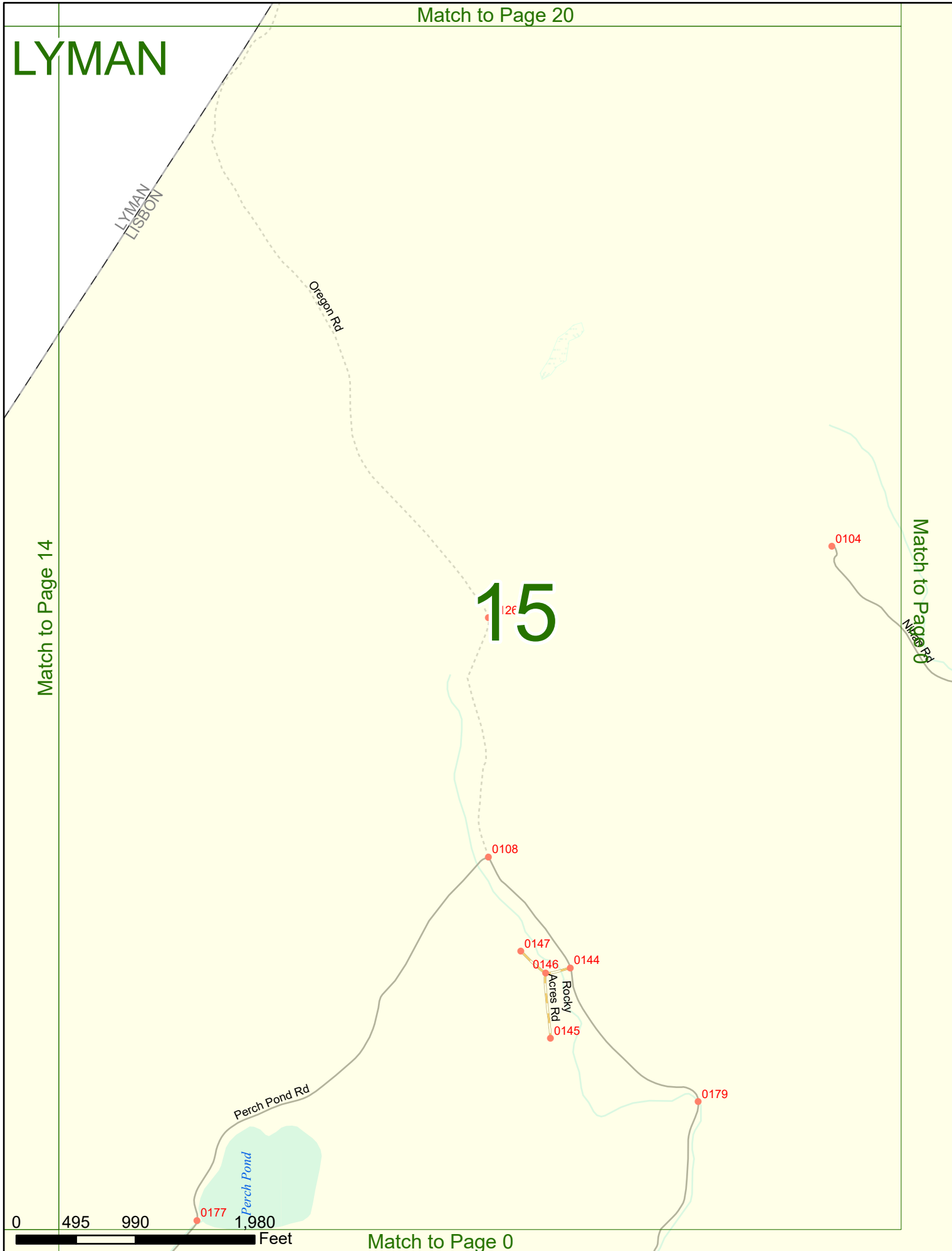

Match to Page 0

LYMAN

Smuttty Hollow Rd

Lang Rd

MONROE
LYMAN

16

Match to Page 17

Match to Page 0

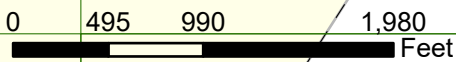

Match to Page 11

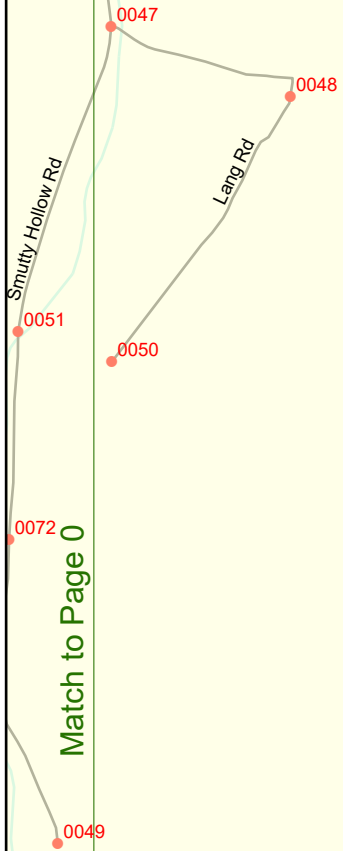

LYMAN

MONROE
LYMAN

Lower
Min Pond

17

Under The Mountain Rd

Bobbin Mill Rd

Skippy Ridge Rd

Match to Page 16

Match to Page 18

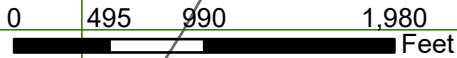

0041 0042

0295

0043

0071

LYMAN

18

Match to Page 17

Match to Page 19

Match to Page 13

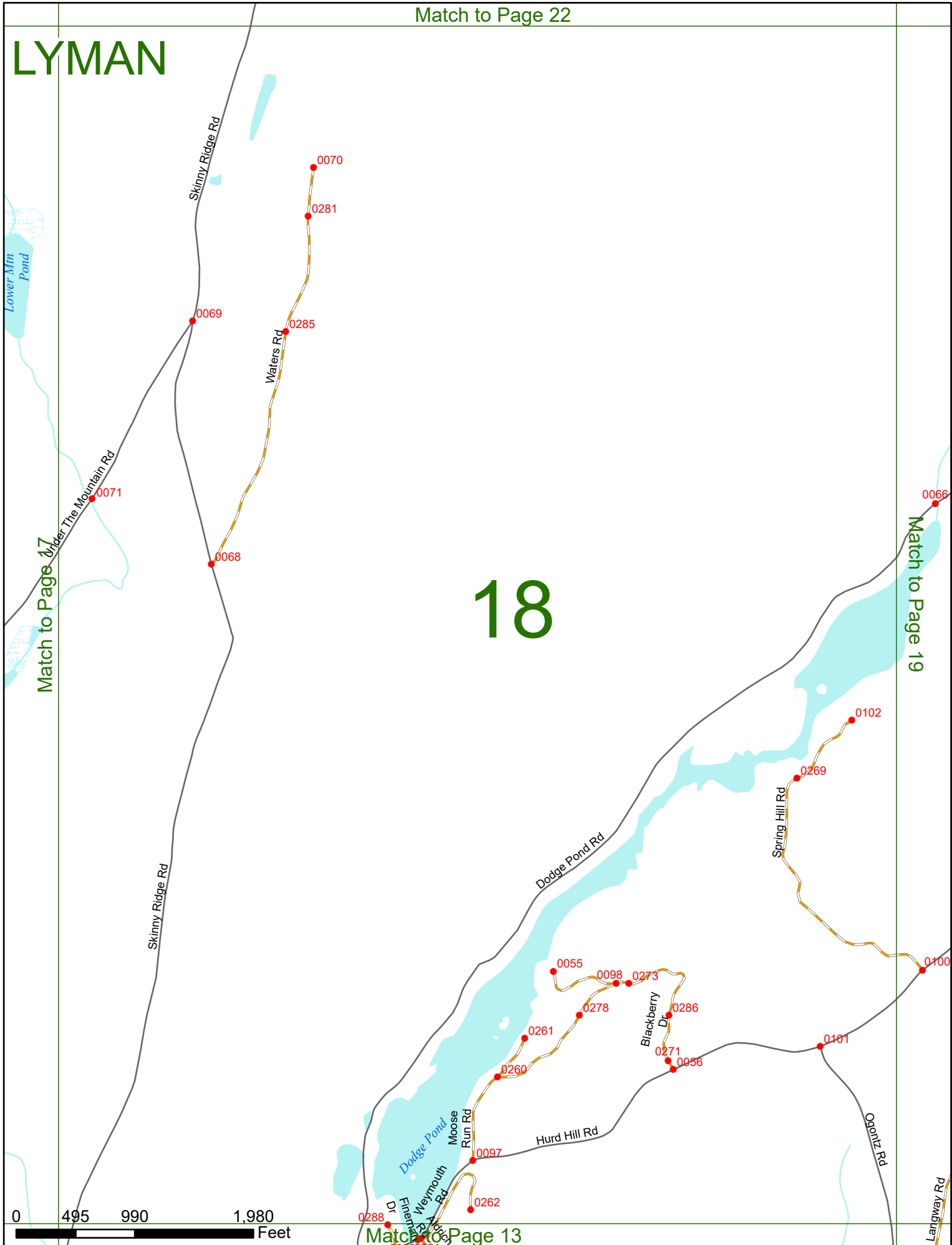

LYMAN

Match to Page 23

19

Match to Page 20

Match to Page 18

Match to Page 14

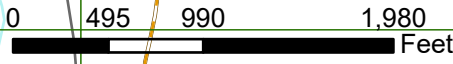
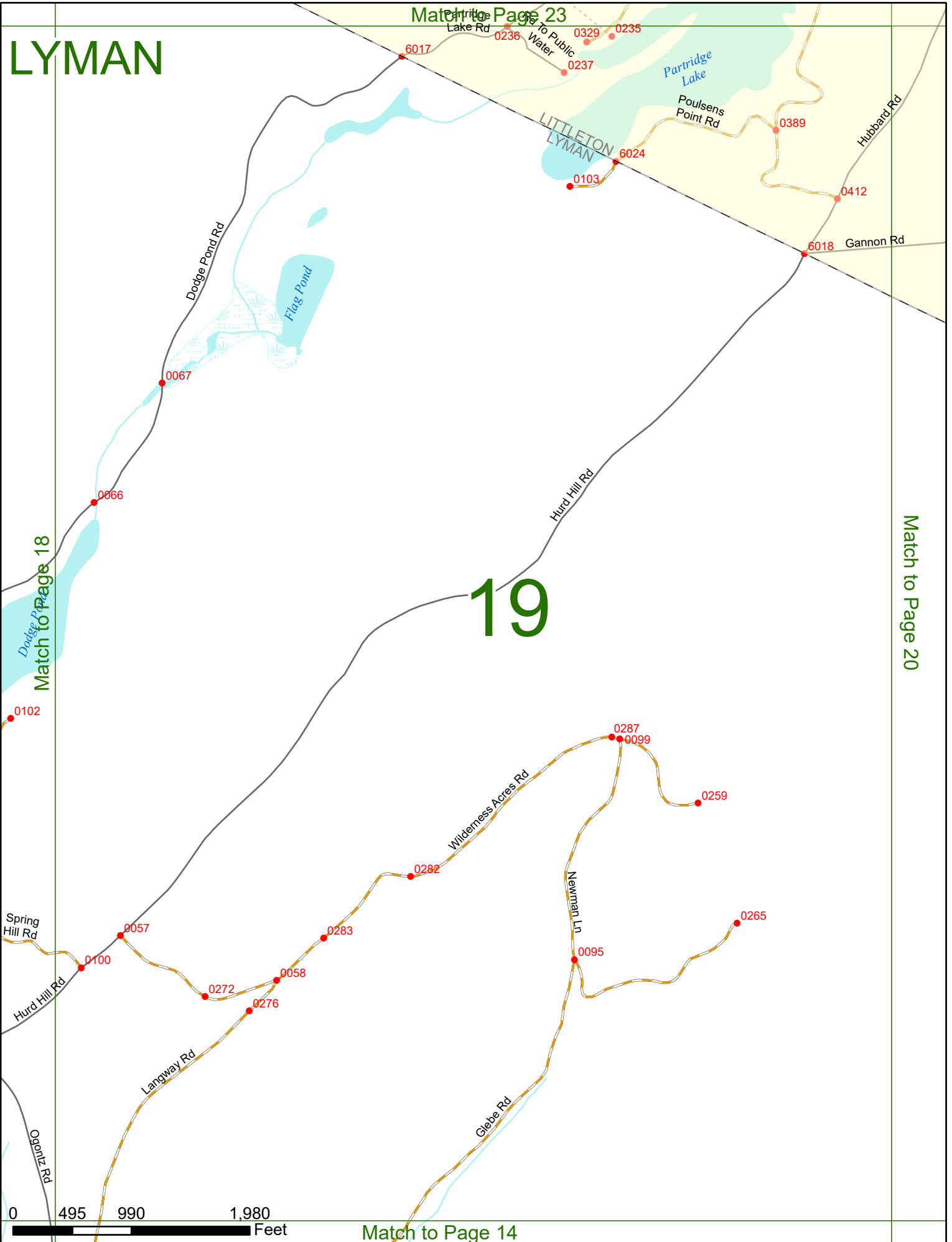

Match to Page 0

LYMAN

Hubbard Rd

0412

Gannon Rd

Williams Rd

0003

0452

Mullikin Brook Rd

LITTLETON
LYMAN

20

Oregon Rd

6730

LITTLETON
LISBON

Match to Page 0

Match to Page 19

0166

6019

LYMAN
LISBON

Oregon Rd

6020

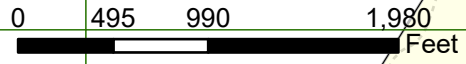

Match to Page 15

Match to Page 0

LYMAN

135

Monroe Rd

0240

0241

6137

Littleton Rd 0057

Stanlon Rd

LITTLETON
MONROE

21

0056

Match to Page 22

Match to Page 0

Upper
Mtn Pond

MONROE
LYMAN

0 495 990 1,980 Feet

Match to Page 17

Match to Page 0

LYMAN

Connecticut River

0240

Monroe Rd

0454

135

0239

22

Match to Page 21

Match to Page 23

LITTLETON
MONROE

N Skinny Ridge Rd

0302

Foster Hill Rd

6016

6736

LITTLETON
LYMAN

MONROE
LYMAN

Skinny Ridge Rd

0 495 990 1,980 Feet

Match to Page 18

Match to Page 0

LYMAN

0249 Interstate 93 North Interstate 93 South

Moore Ct 0245

Match to Page 22

Match to Page 0

23

0242

Wildwood West Rd

0238

0291

Foster Hill Rd

Reynolds Pond

Old Partridge Lake Rd

0230

Partridge Lake Rd

Partridge Lake

South Shore Rd

Cove Rd

Hubbard Rd

LITTLETON LYMAN

0 495 990 1,980 Feet

Match to Page 19

0236

Rd To Public Water

0329

0235

0445

0346

0319

0320

0407

0345

0447

Herrick Point Rd

0403

0330

Allen Rd

0403

0418

0390

0234