



Maps and data sets are not guaranteed to be free from errors and omissions. Data is in a constant state of update and correction by various groups and agencies. Information displayed on this map is the best available at the time of publication.

2024 Nodal Reference Bookmap

LEGEND

Divided Highway Limited Access	Turnpike Toll Road	U.S. Route	N.H. Route
			
State Roads (Carries NO Route Number)	Local Roads	Class 6 Roads (Not Maintained)	Private Roads
			
	State Line		Lakes & Ponds
	County Line		State Parks
	Town Line		National & State Forests
	Rivers & Streams		Reference Nodes

NHDOT will accept crash locations based on the State of NH Uniform Police Traffic Accident Report.

Crash occurred on:

Option 1 Street Address
 123 Main Street

Option 2 Route No and/or Distance from NESW Intesecting Road, Bridge,
 Street name Intersecting Street Town/County line
 Main Street 500 E Oak Street

Option 3 First Node Distance from First Node Second Node
 515 212 632

Option 4 Route No and/or Mile Marker on Interstate Only NESW Mile (Marker)
 Street name
 189S 700 feet S 36.8

Option 3 – Example

Street Name Loudon Road
First Node 803
Distance from First Node 318 Ft
Second Node 813



RINDGE

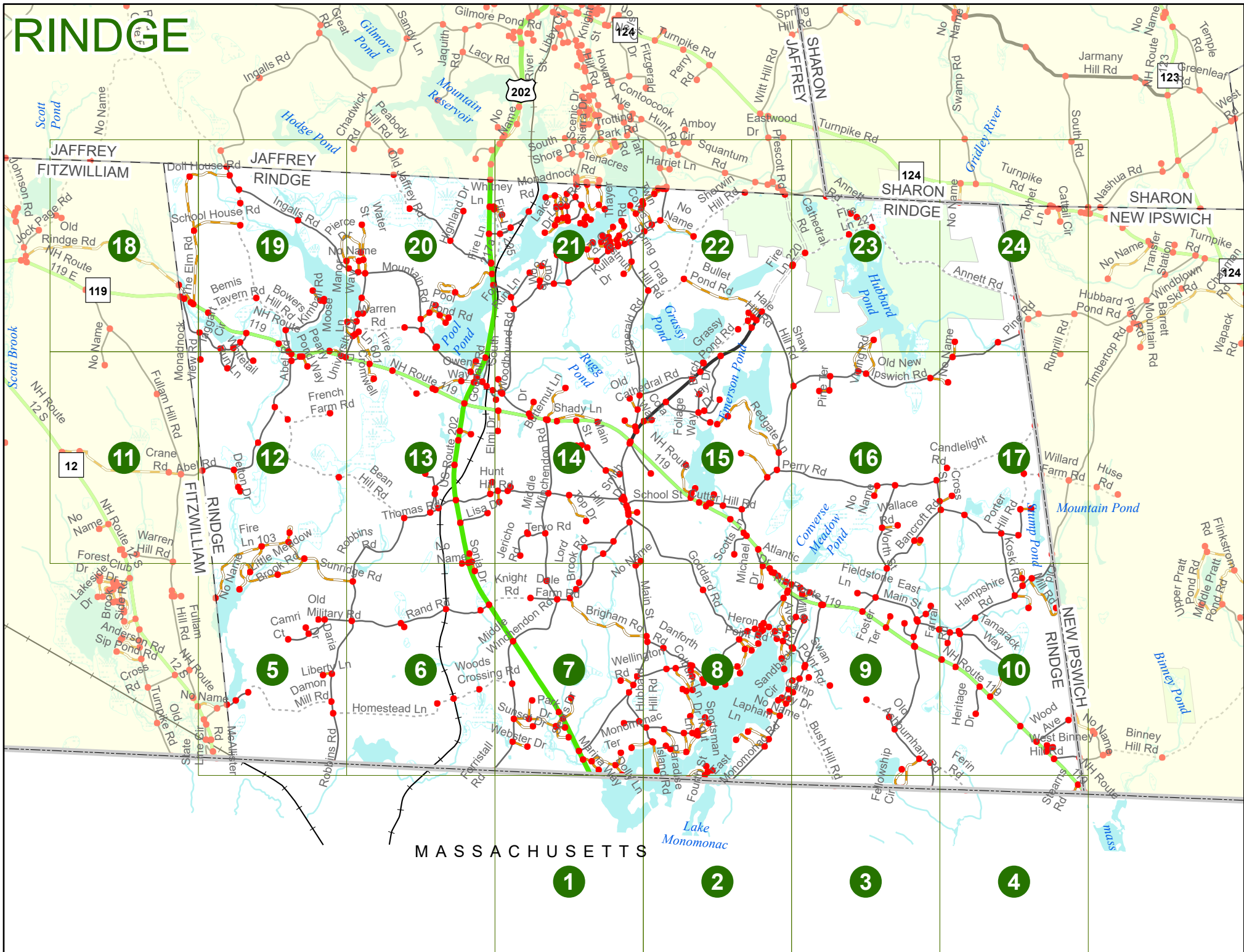

MASSACHUSETTS

RINDGE

Match to Page 7

202

8285

0740

Pop

Lake
Monomac

Match to Page 0

M A S S A C H U S E T T S

1

Match to Page 2

0 495 990 1,980 Feet

Match to Page 0

RINDGE

Match to Page 8

0724

Fourth St

8798

0969

East Monomac Rd

8284

Lake Monomac

MASS

MASSACHUSETTS

2

Match to Page 3

Match to Page 1

0 495 990 1,980 Feet

Match to Page 0

RINDGE

Match to Page 9

Pecker Pond

Bush Hill Rd.

8283

Fellowship Cir

8799, 8800

Old Ashburnham Rd

8282

Match to Page 2

MASSACHUSETTS

Match to Page 4

0 495 990 1,980 Feet

Match to Page 0

Match to Page 10

RINDGE

8282

8281

NH Route 119
Stearns Rd
1068
8958
8288
8724

Match to Page 3

M A S S A C H U S E T T S
4

Match to Page 0

0 495 990 1,980 Feet

Match to Page 0

RINDGE

Match to Page 12

5

Match to Page 0

Match to Page 6

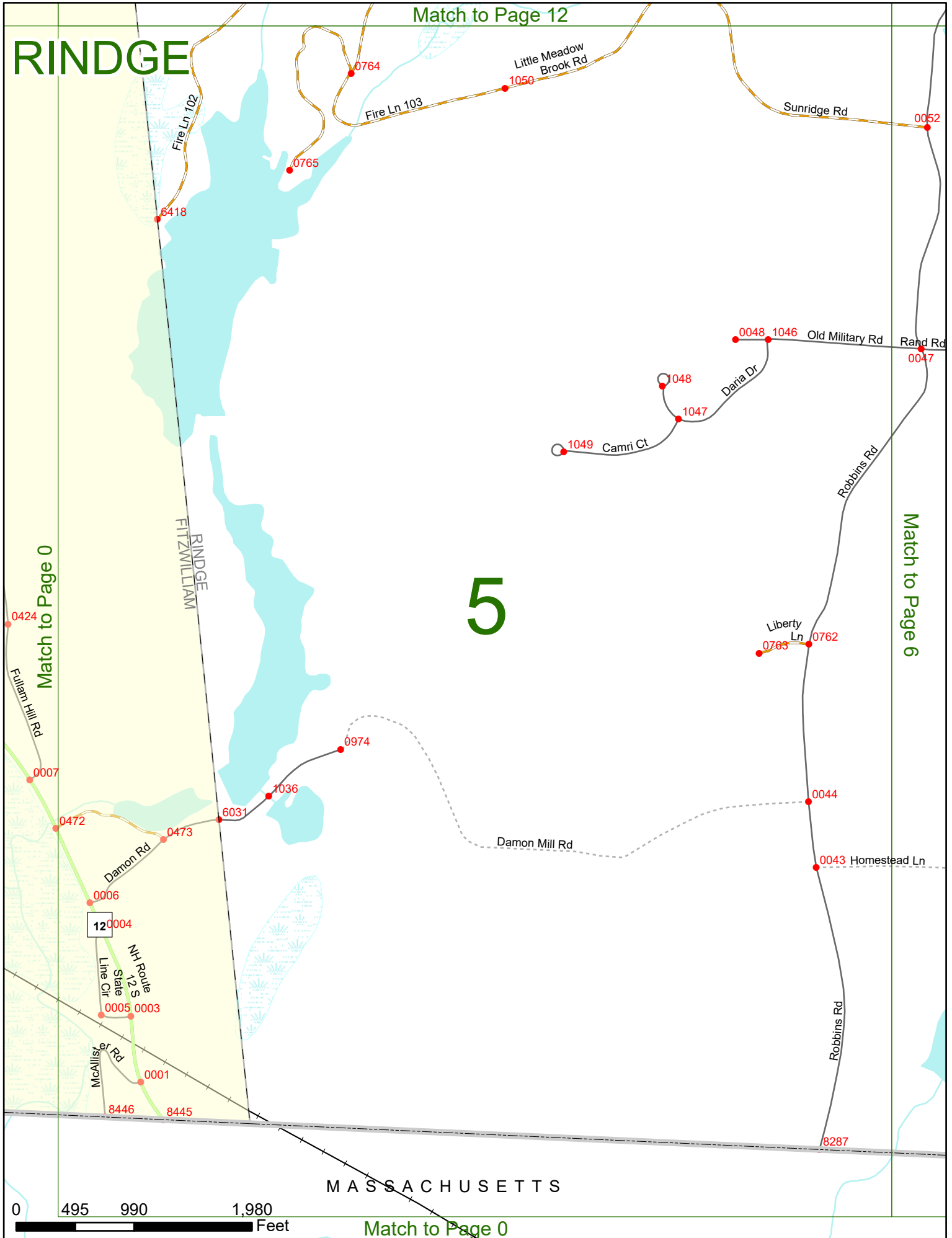

MASSACHUSETTS

0 495 990 1,980 Feet

Match to Page 0

Match to Page 13

RINDGE

6

Match to Page 7

Match to Page 5

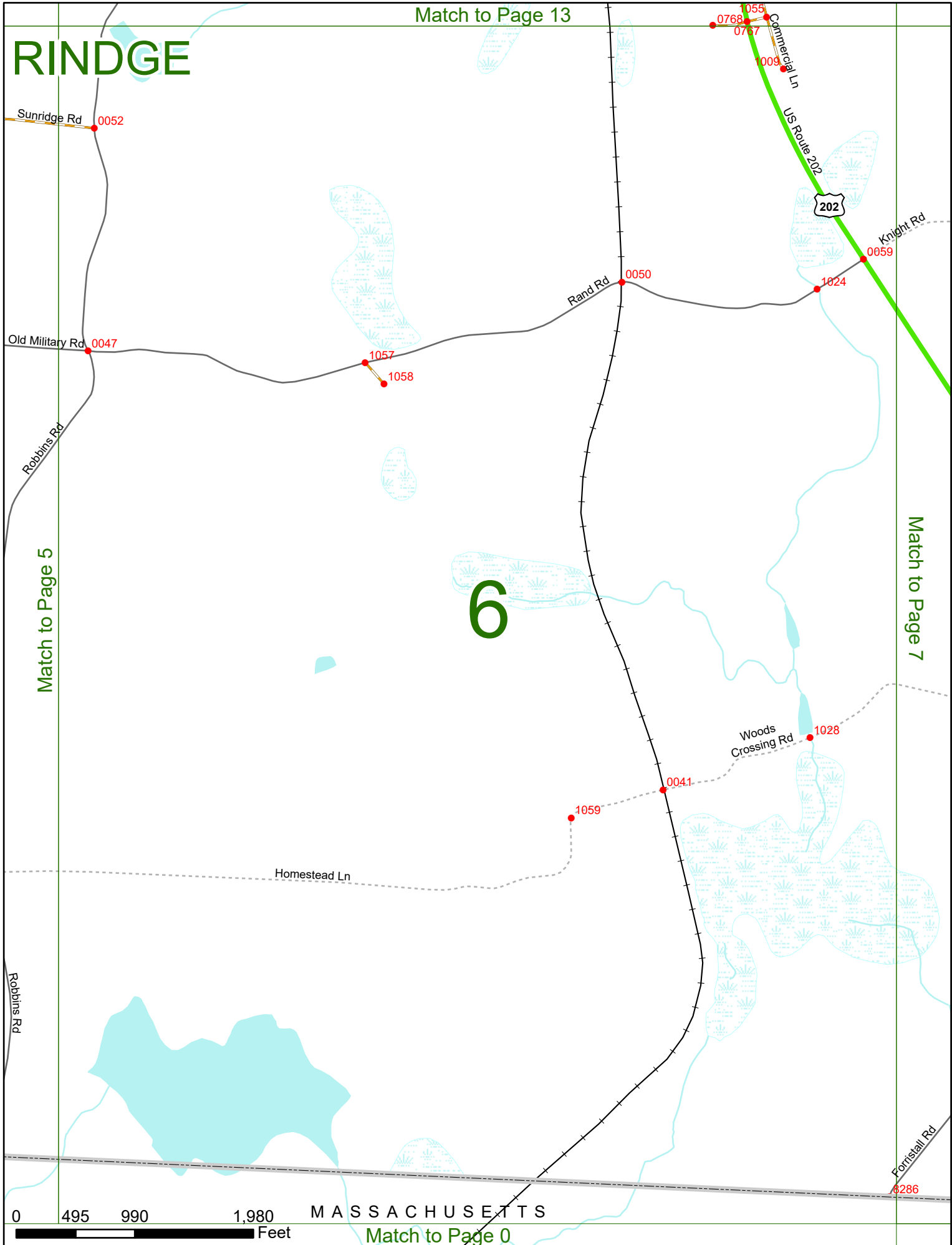

MASSACHUSETTS

Match to Page 0



RINDGE

Match to Page 14

Match to Page 6

Match to Page 8

7

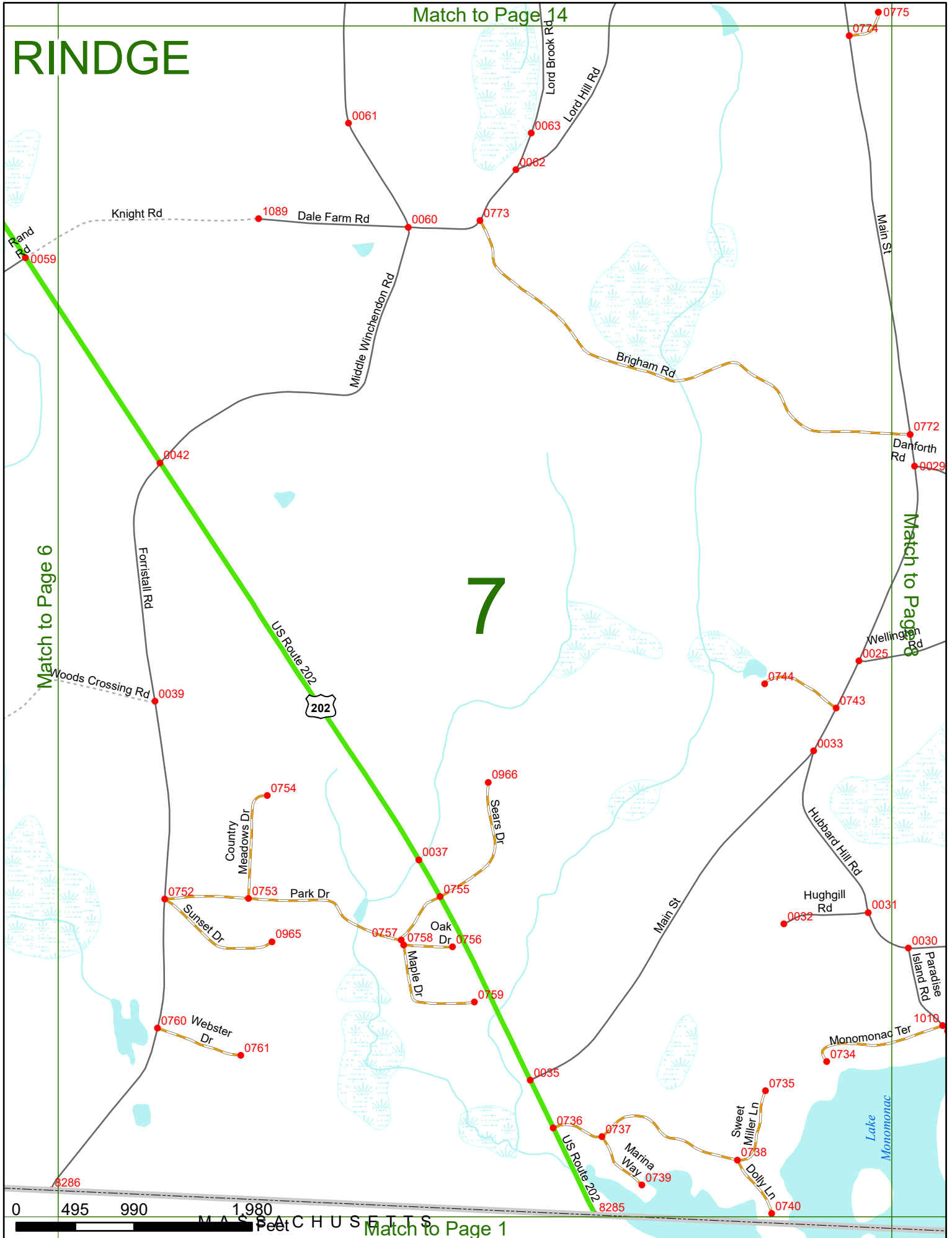

Match to Page 1

RINDGE

Match to Page 15

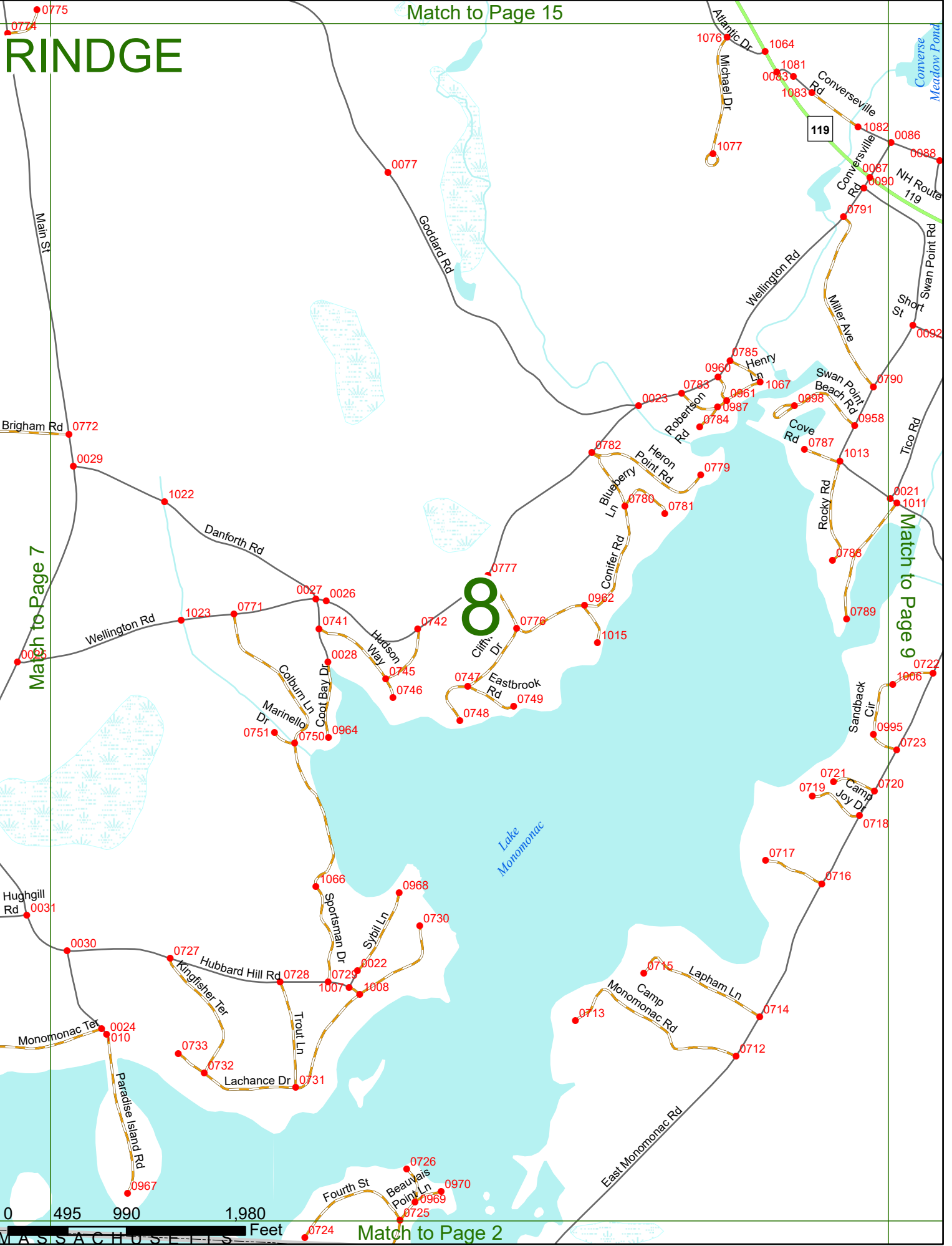

Match to Page 7

Match to Page 9

Match to Page 2

0 495 990 1,980 Feet

MASSACHUSETTS

RINDGE

Match to Page 16

9

Match to Page 10

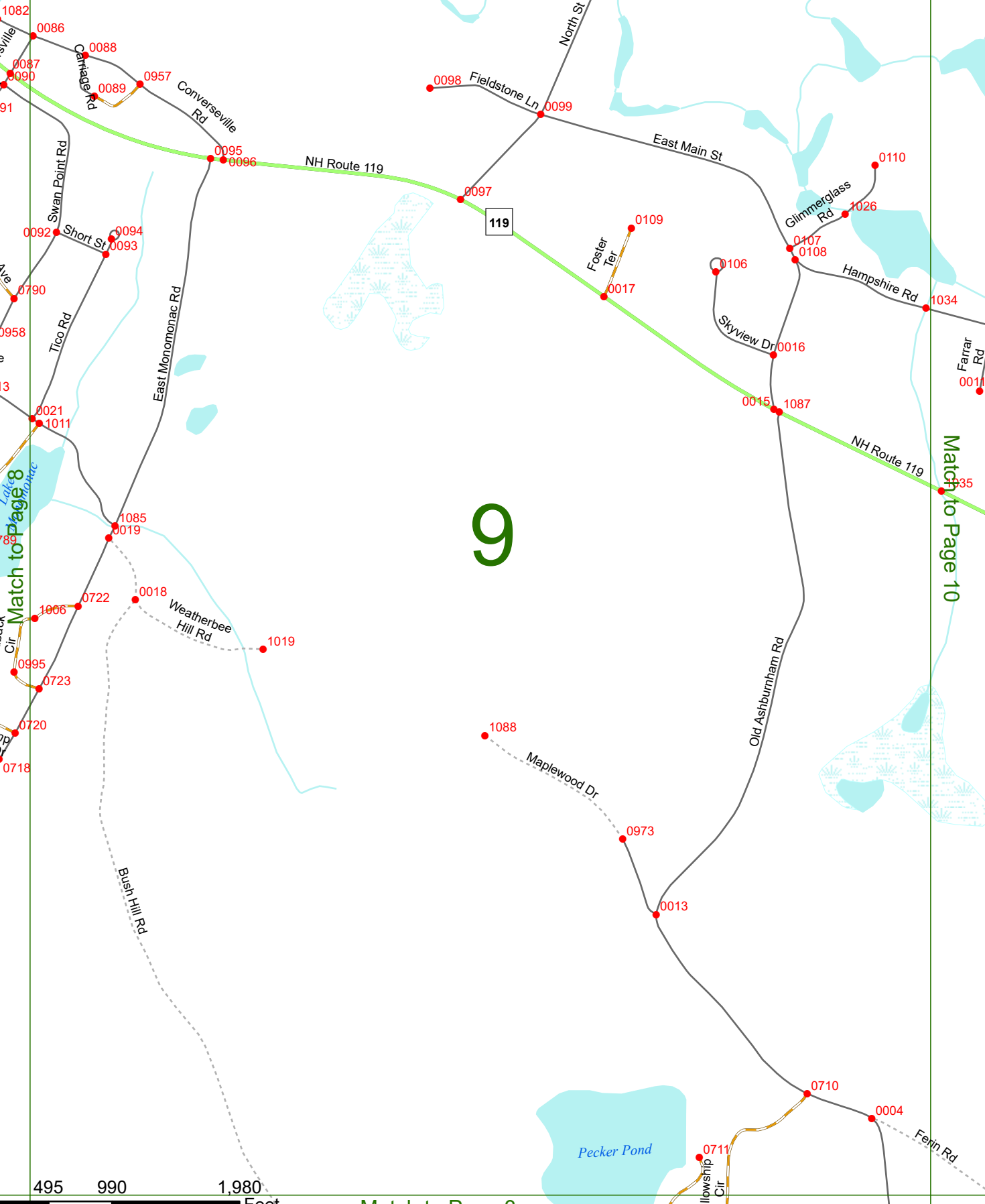

0 495 990 1,980 Feet

Match to Page 3

RINDGE

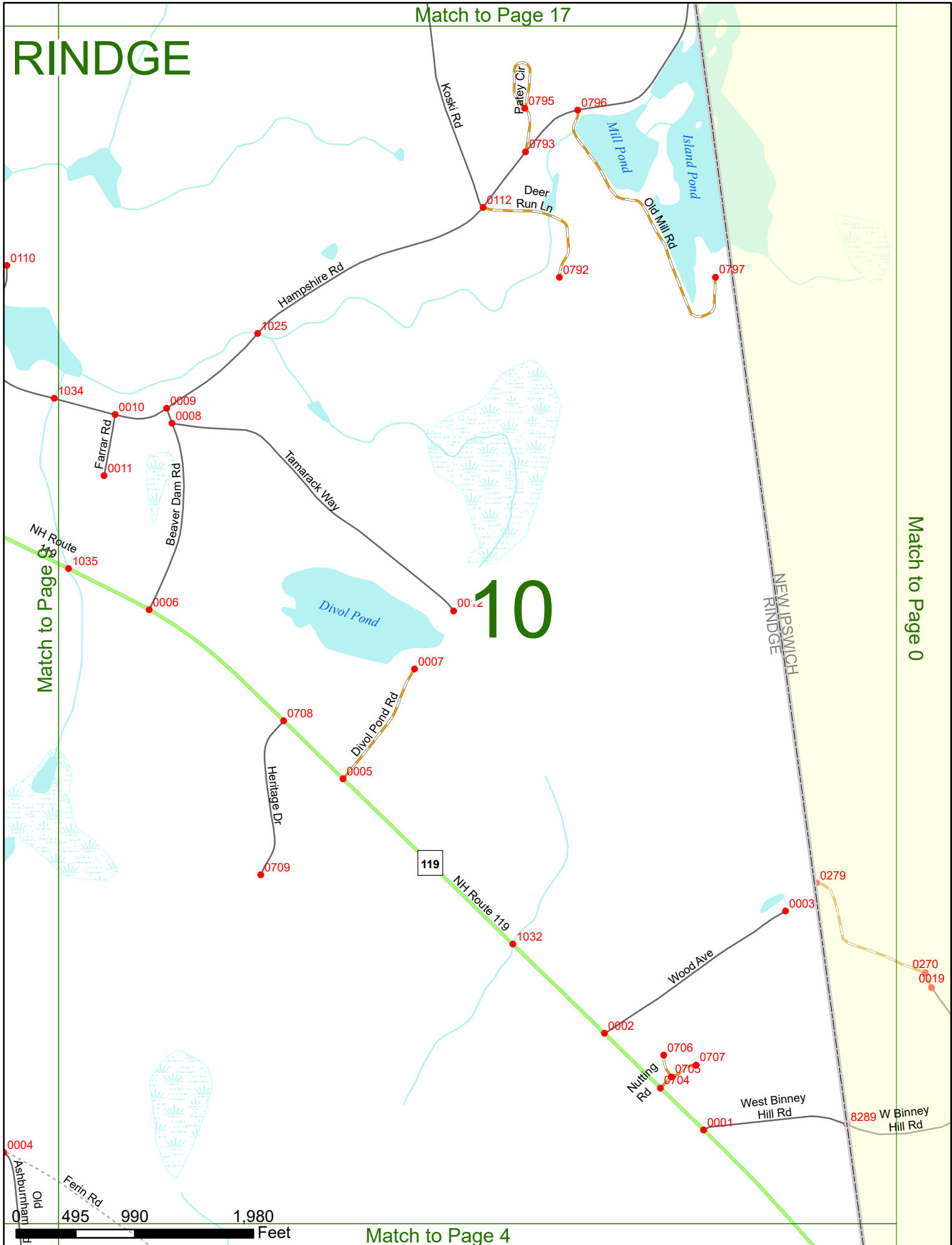

Match to Page 6

Match to Page 0



RINDGE

Match to Page 18

Monadnock View Rd 0999

0457

0114

Fullam Hill Rd

RINDGE
FITZWILLIAM

Match to Page 12

Match to Page 0

0393

0421

11

Crane Rd

0546

0045

Abel Rd

6032

NH Route 12 S

12

Fullam Hill Rd

0544

0545

0543

0542

0042

0525

Warren Hill Rd

0043

0 495 990 1,980 Feet

Match to Page 0

RINDGE

Match to Page 19

119

12

Match to Page 13

Match to Page 11

RINDGE
FITZWILLIAM

0 495 990

Feet

Match to Page 5

Robbins Rd

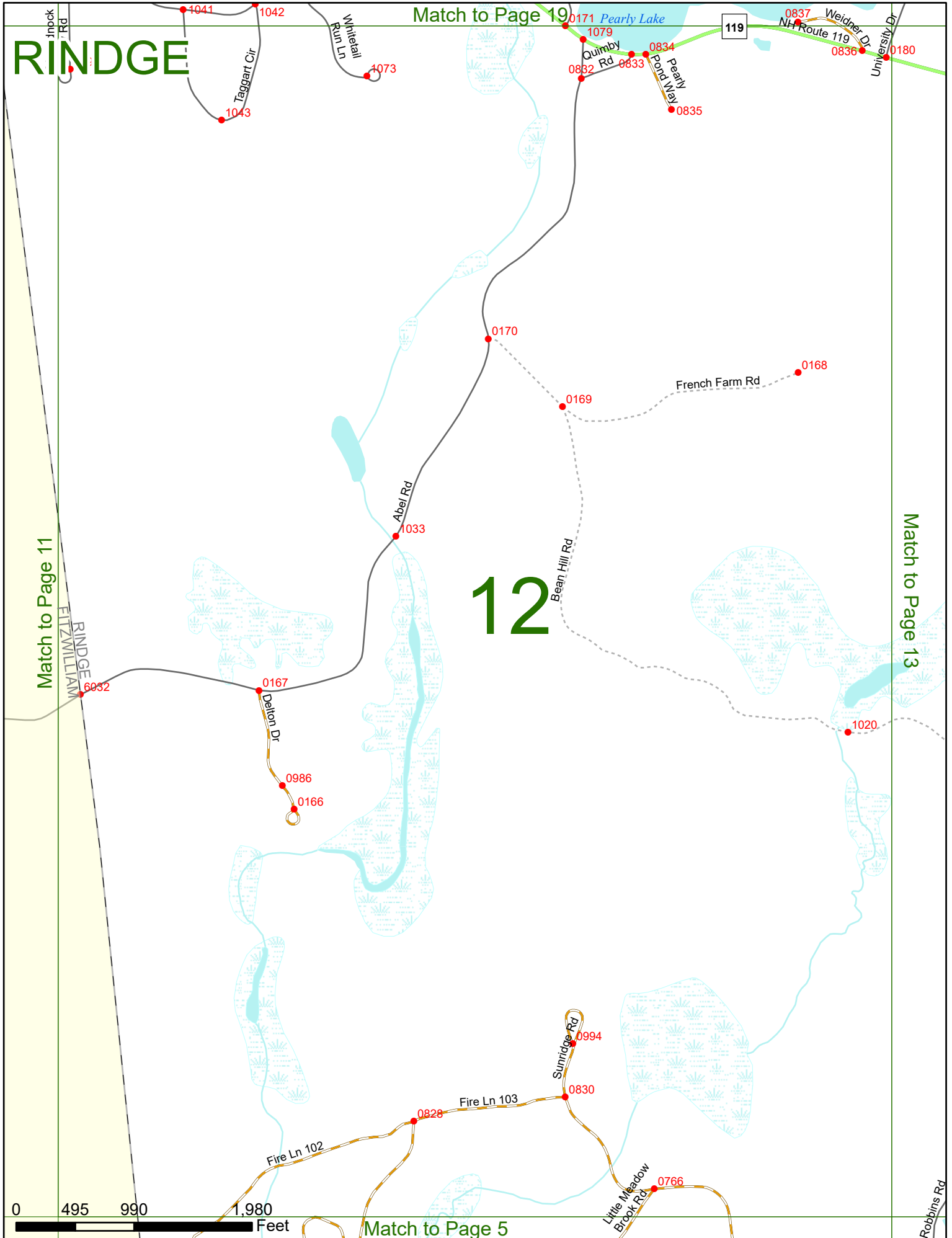

1041
1042
1043

1073

0171 Pearly Lake
1079
0832
0833
0834
0835

0837
NH Route 119
Weidner Dr
0836
University Dr
0180

0170

0169

French Farm Rd

0168

Abel Rd

1033

Deaton Dr

0167

0986

0166

1020

Sunridge Rd

0994

Fire Ln 103

0830

Fire Ln 102

0828

Little Meadow Brook Rd

0766

Match to Page 20

RINDGE

13

Match to Page 12

Match to Page 14

Match to Page 6

0 495 990 1,980 Feet

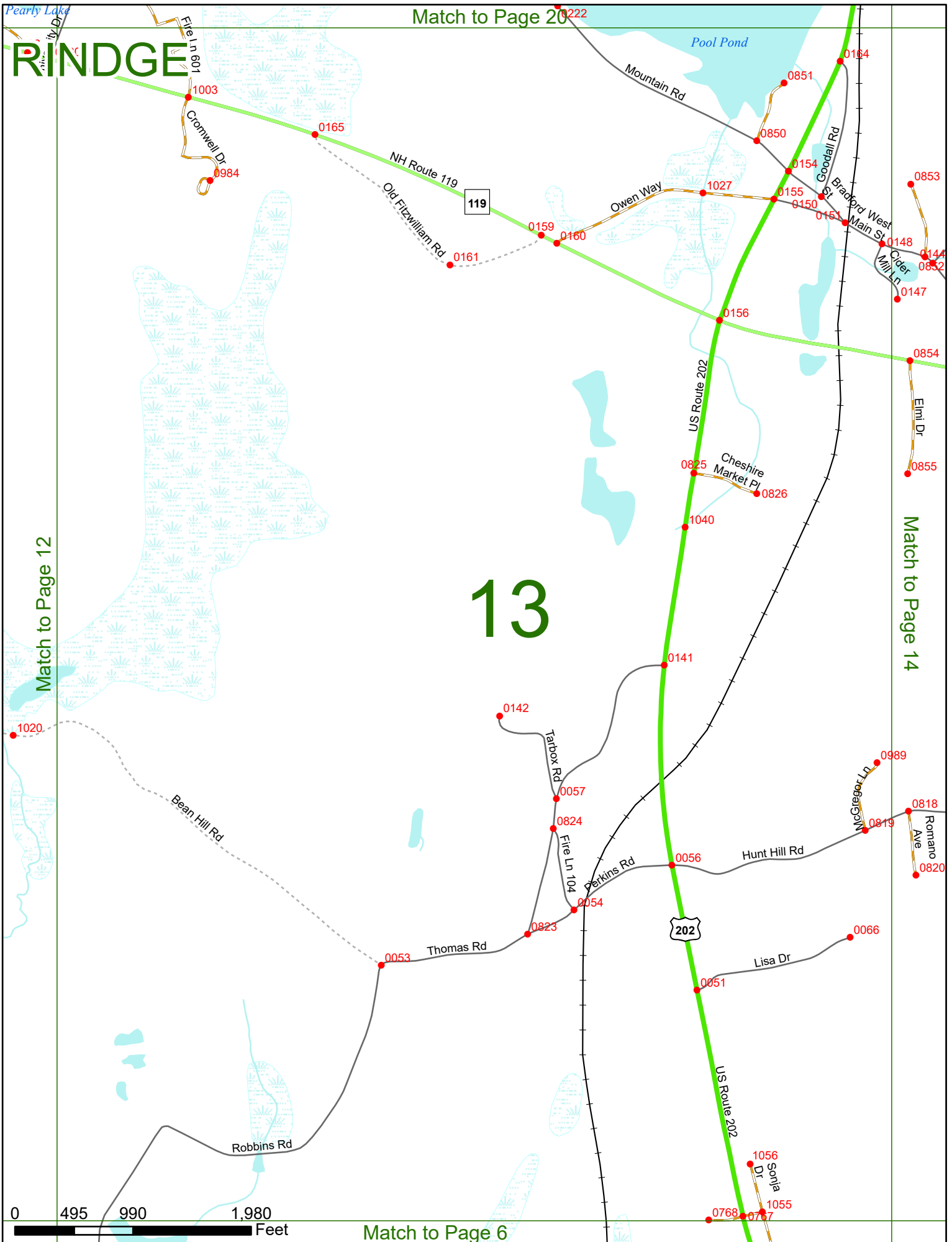

RINDGE

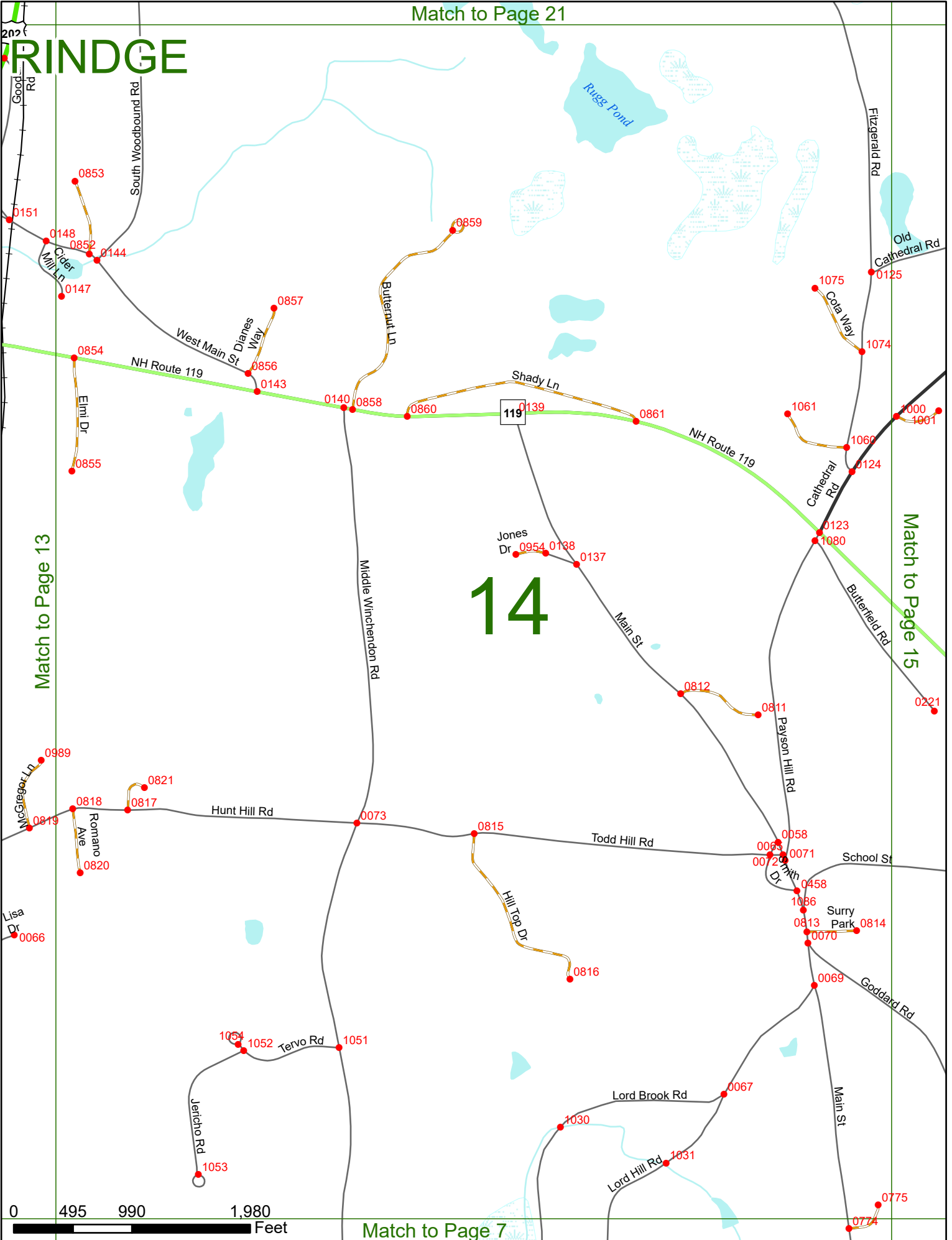

Match to Page 13

Match to Page 15

14



RINDGE

Match to Page 22

15

Match to Page 16

Match to Page 14

Match to Page 8

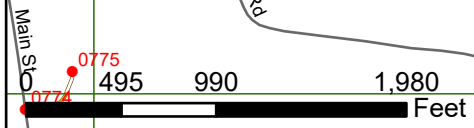
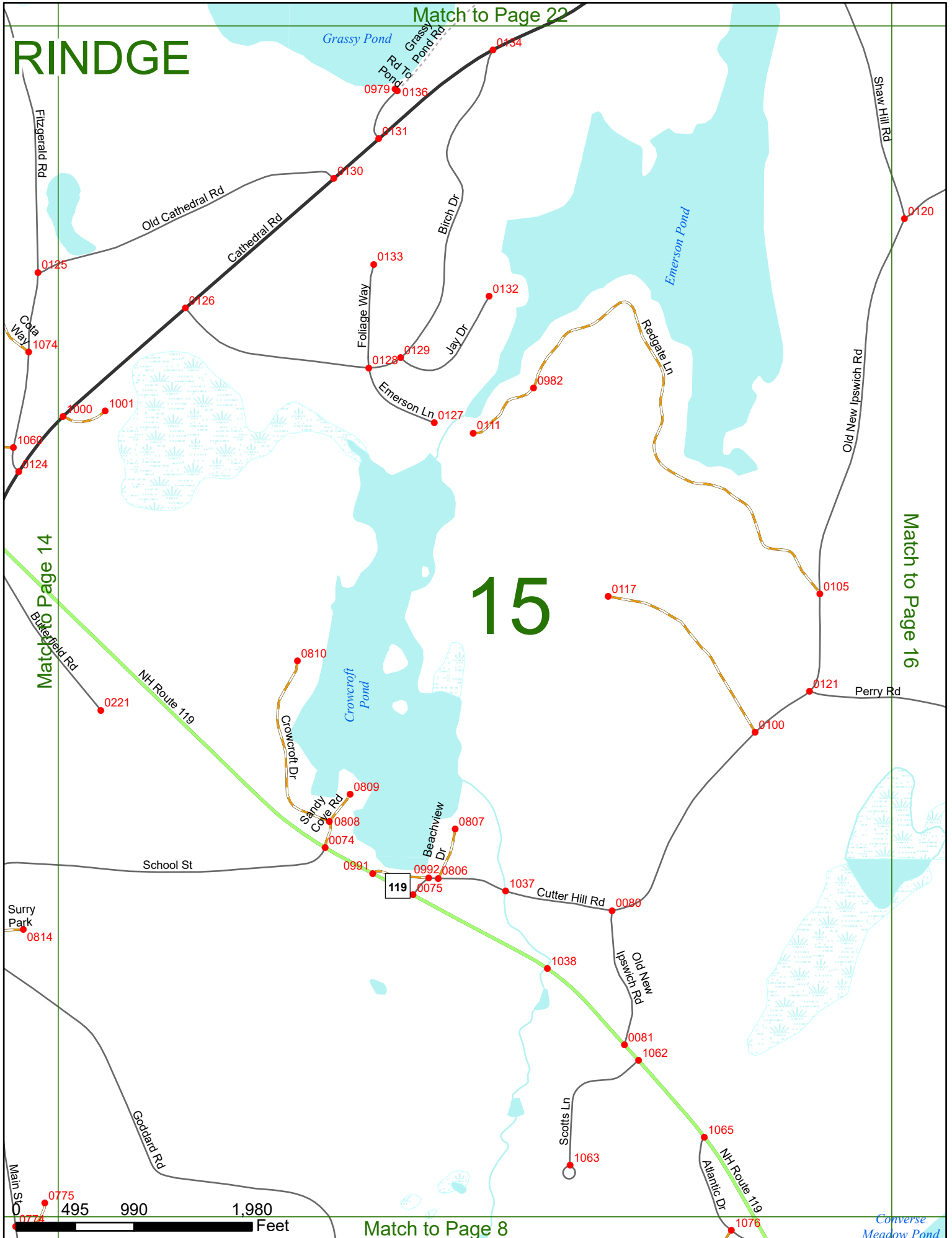

Surry Park

Main St

Goddard Rd

School St

119

Scotts Ln

Old New Ipswich Rd

Cutter Hill Rd

Beachview Dr

Sandy Cole Rd

Crowcroft Dr

NH Route 119

Butterfield Rd

Perry Rd

Old New Ipswich Rd

Shaw Hill Rd

Redgate Ln

Emerson Ln

Foliage Way

Jay Dr

Birch Dr

Cathedral Rd

Old Cathedral Rd

Fitzgerald Rd

Cota Way

Converse Meadow Pond

Grassy Pond Rd

Grassy Pond Rd

Grassy Pond Rd

Grassy Pond Rd

Grassy Pond Rd

Grassy Pond Rd

Grassy Pond Rd

Grassy Pond Rd

Grassy Pond Rd

Grassy Pond Rd

Grassy Pond Rd

Grassy Pond Rd

Grassy Pond Rd

Grassy Pond Rd

Grassy Pond Rd

Grassy Pond Rd

Grassy Pond Rd

Grassy Pond Rd

Grassy Pond Rd

Grassy Pond Rd

Grassy Pond Rd

Grassy Pond Rd

Grassy Pond Rd

Grassy Pond Rd

Grassy Pond Rd

Grassy Pond Rd

Grassy Pond Rd

Grassy Pond Rd

Grassy Pond Rd

Grassy Pond Rd

Grassy Pond Rd

Grassy Pond Rd

Grassy Pond Rd

RINDGE

Match to Page 23

Hubbard Pond
Annett SF

16

Match to Page 15

Match to Page 17

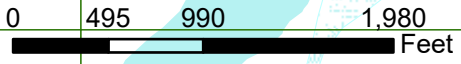
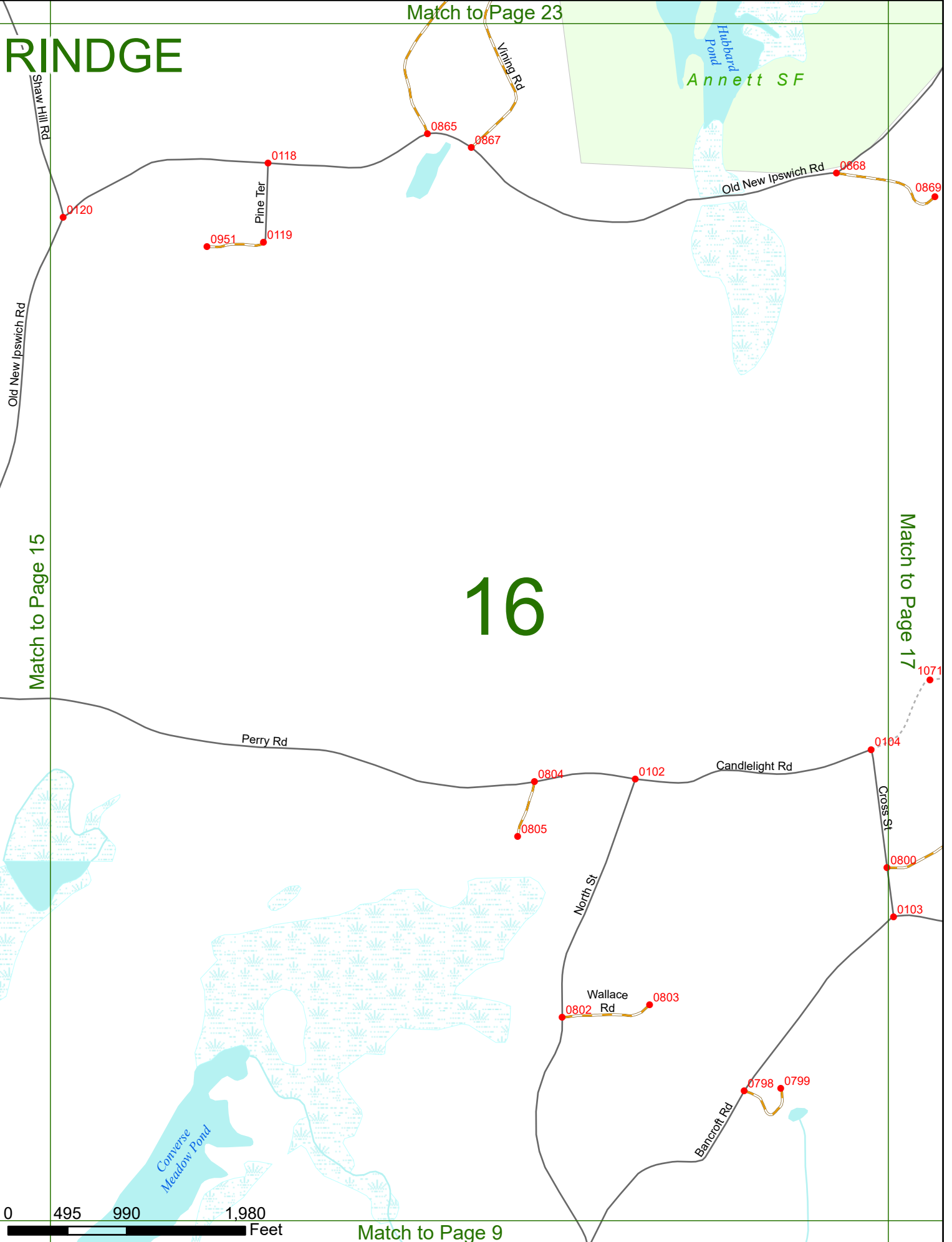

Match to Page 9

RINDGE

Match to Page 24

Old New Ipswich Rd

Rumrill Rd 0340

0868 0869

Match to Page 16

Match to Page 0

17

Candlelight Rd

0115

Pip Russell Rd

8292

1071

Cross St

0104

0800 0801

0103

1039

Bancroft Reservoir

Bancroft Rd

Spaulding Rd 0955 0956

Porter Hill Rd

0113

1070

Koski Rd

Willard Farm Rd

NEW IPSWICH RINDGE

8291

0294

Huse Rd

0313

Mountain Pond

Hampshire Rd

8290

Island Pond

0 495 990 1,980 Feet

Match to Page 10

RINDGE

6012 JAFFREY
FITZWILLIAM

JAFFREY
RINDGE

Scott Pond

Jock Page Rd

0513
0514

Doll House Rd
0941

School
House Rd
0939

Match to Page 0

Old Rindge Rd

18

RINDGE
FITZWILLIAM

Match to Page 19

The Elm Rd

0115

119

NH Route 119 E

6417

6033
0938

0937

0936

NH Route
119

Fulham Hill Rd

0456

Meacham View Rd

0952

Monadnock View Rd

0 495 990 1,980 Feet

Match to Page 11

RINDGE

19

JAFFREY RINDGE

Match to Page 20

Match to Page 18



RINDGE

20

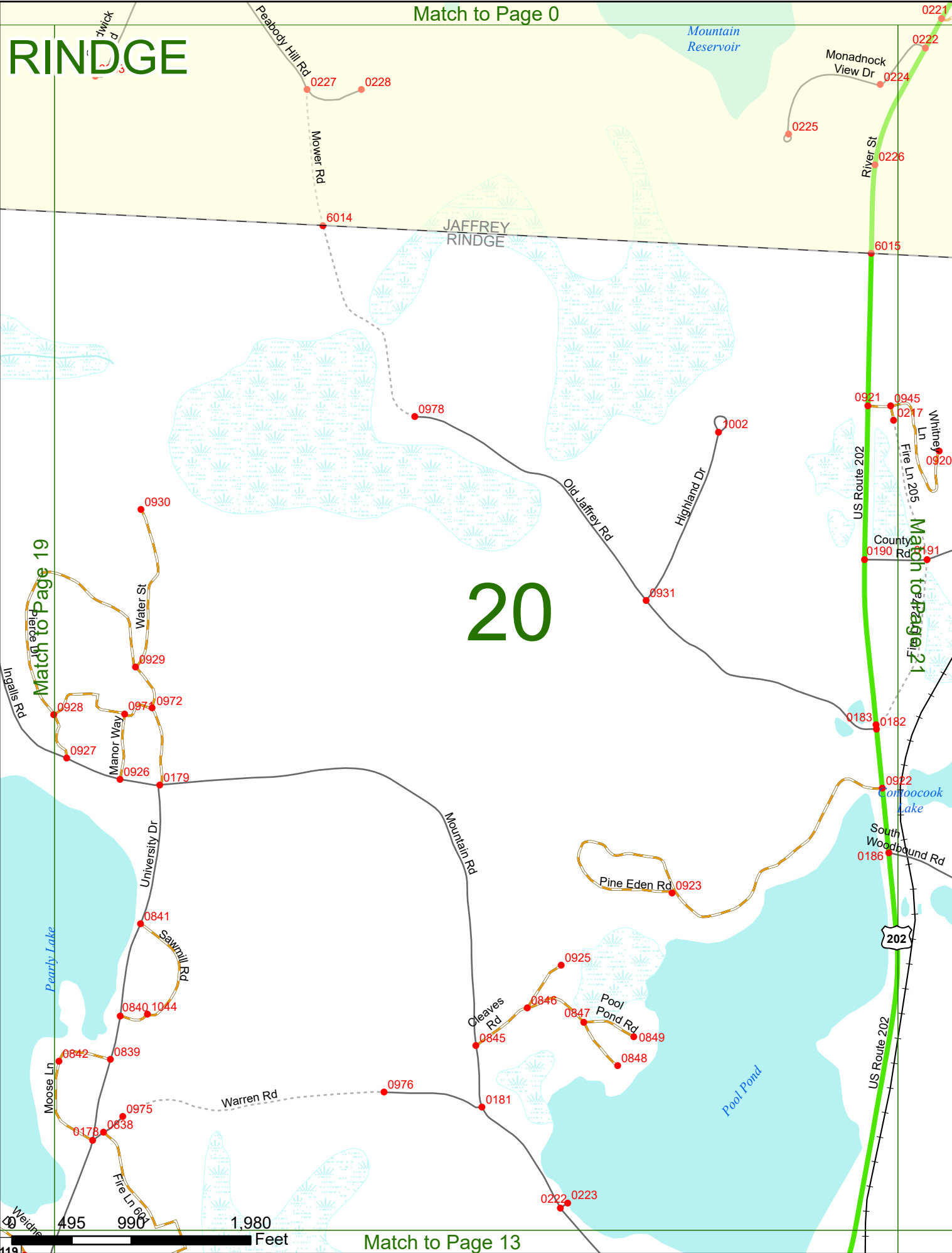

RINDGE

Match to Page 0

JAFFREY RINDGE

21

Match to Page 22

Match to Page 20

Match to Page 14

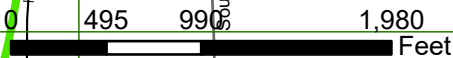
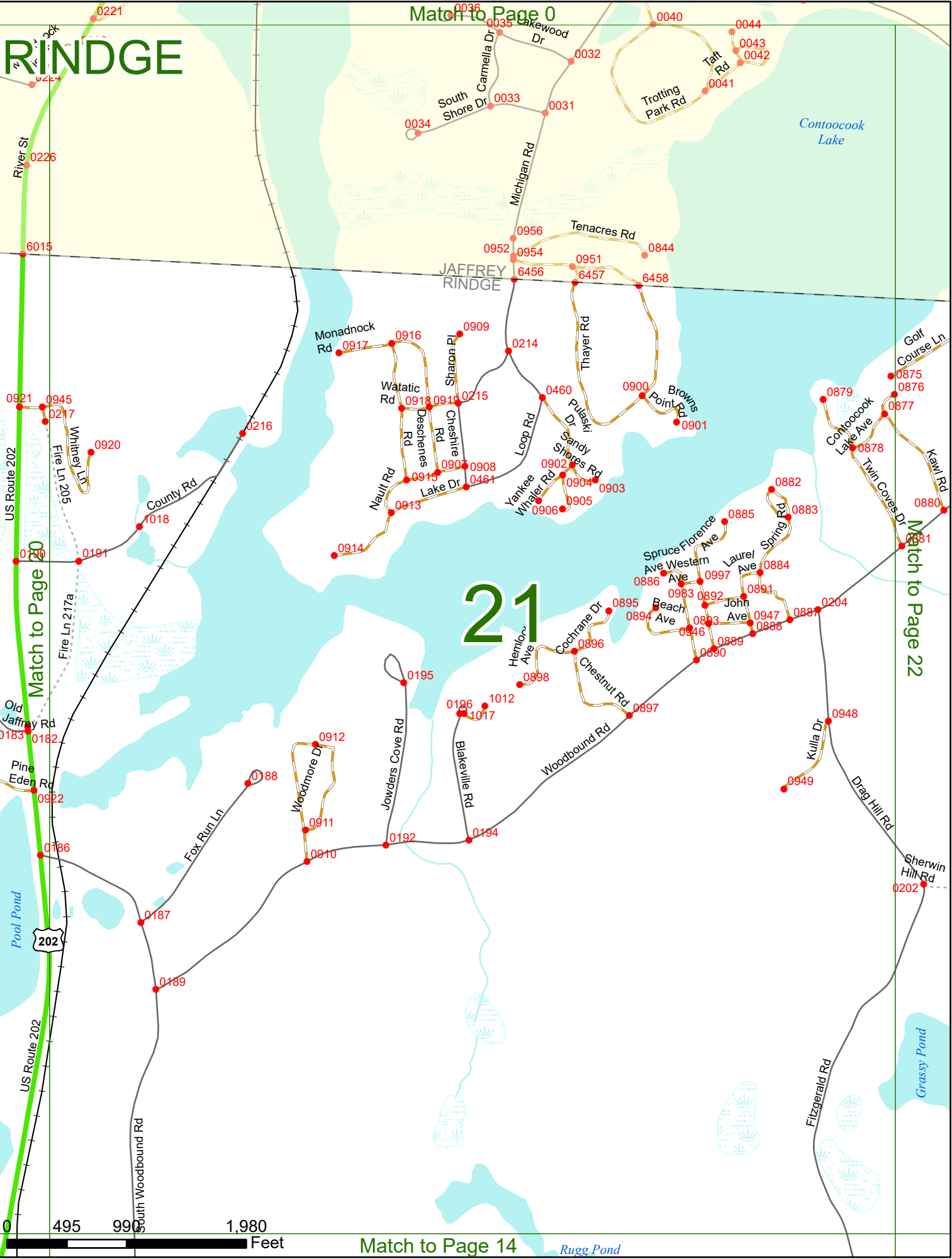

Match to Page 0

RINDGE

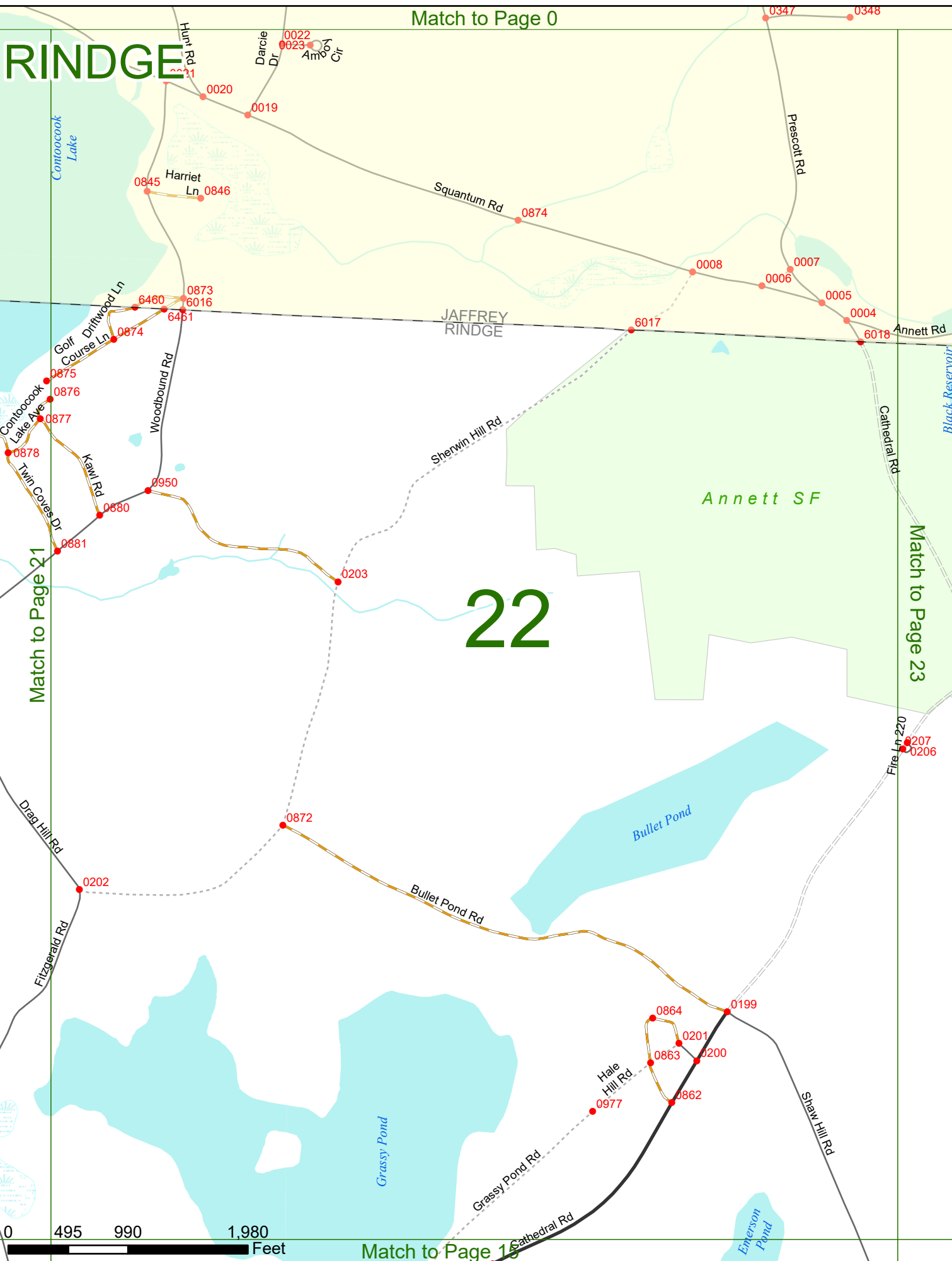

22

Match to Page 21

Match to Page 23



Match to Page 19

RINDGE

Match to Page 0

Tumpike Rd

124

0020

0004

6018

JAFFREY RINDGE

Annett Rd

8006

SHARON RINDGE

Black Reservoir

0213

1084

Fire Ln 221

0211

0209

File Ln 222

23

Annett SF

Annett Rd

0208

Fire Ln 220

0207

0206

Match to Page 22

Match to Page 24

Hubbard Pond

Vining Rd

0866

Stew Hill Rd

495 990

1,980

Feet

Match to Page 16

RINDGE

Match to Page 0

24

Match to Page 23

Match to Page 0

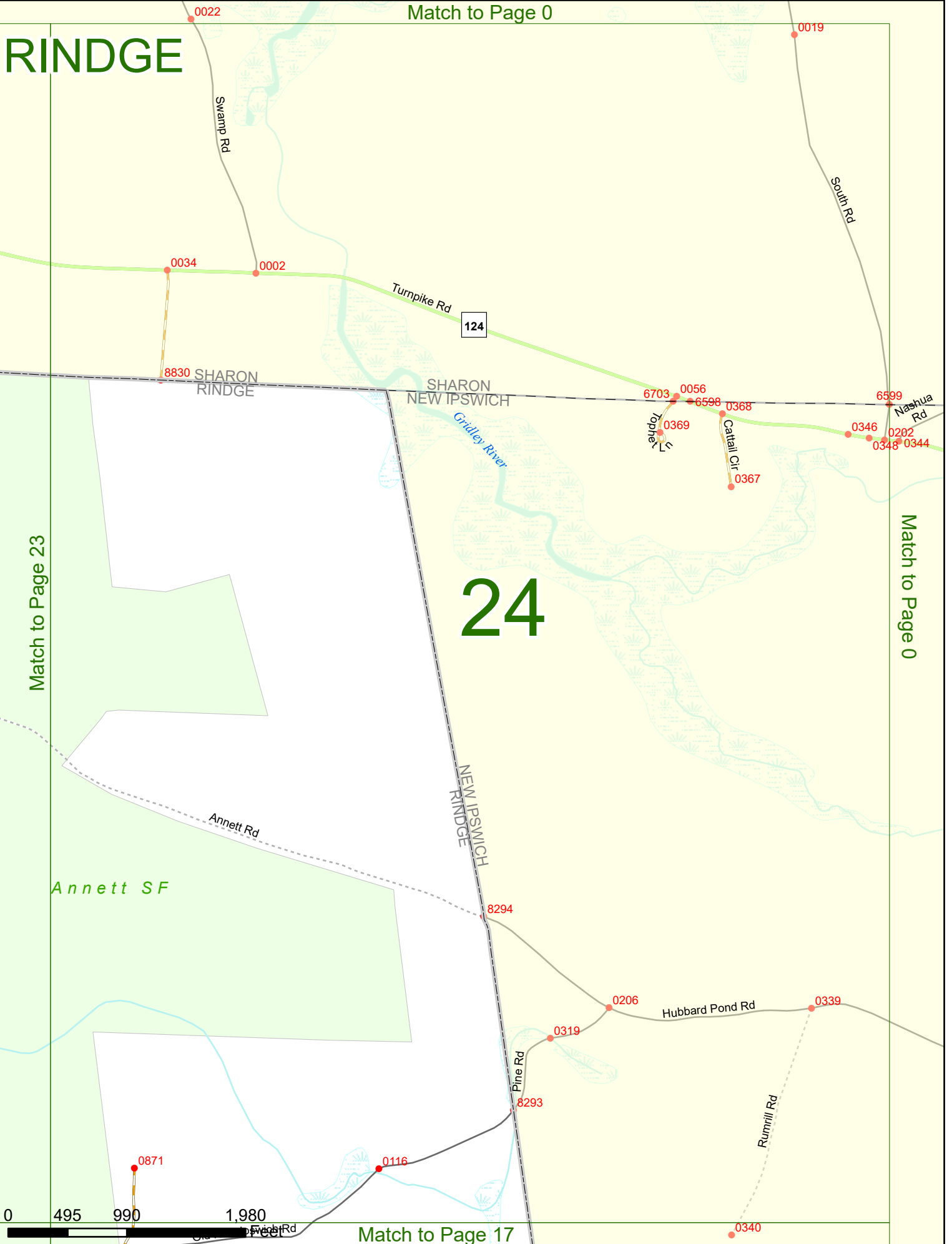

Match to Page 17