

New Hampshire  
**DOT**  
 Department of Transportation

Maps and data sets are not guaranteed to be free from errors and omissions. Data is in a constant state of update and correction by various groups and agencies. Information displayed on this map is the best available at the time of publication.

# 2024 Nodal Reference Bookmap

## LEGEND



NHDOT will accept crash locations based on the State of NH Uniform Police Traffic Accident Report.

Crash occurred on:

**Option 1**     Street Address  
                   123 Main Street

**Option 2**     Route No and/or     Distance from             NESW             Intesecting Road, Bridge,  
                   Street name             Intersecting Street                                     Town/County line  
                   Main Street                     500                     E                     Oak Street

**Option 3**     First Node                     Distance from First Node                     Second Node  
                   515                                     212                                     632

**Option 4**     Route No and/or             Mile Marker on Interstate Only     NESW             Mile (Marker)  
                   Street name  
                   189S                                     700 feet                     S                     36.8

**Option 3 – Example**

Street Name                     Loudon Road  
First Node                             803  
Distance from First Node             318 Ft  
Second Node                             813



# NEWMARKET

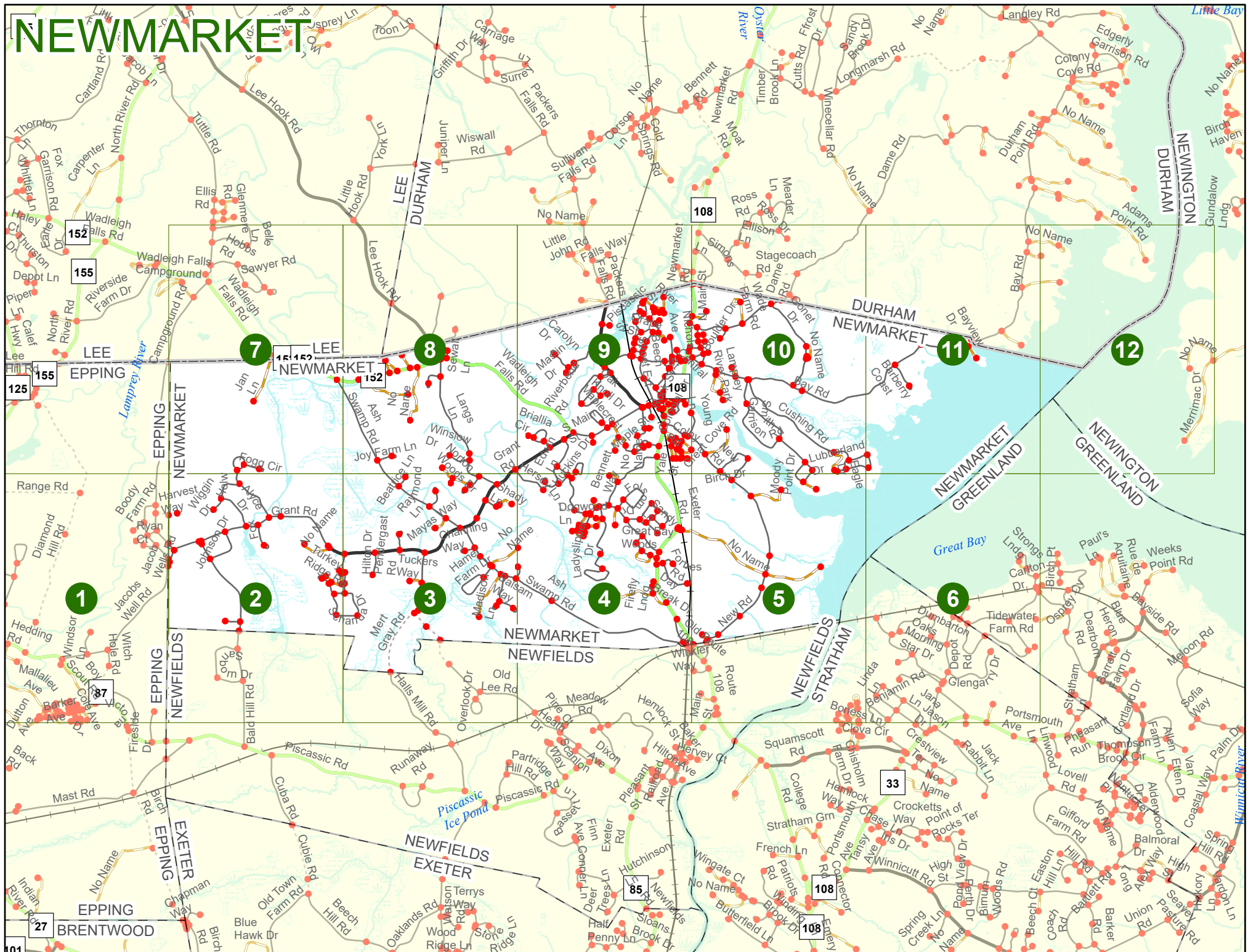



# NEWMARKET

Match to Page 7

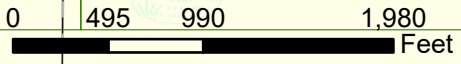
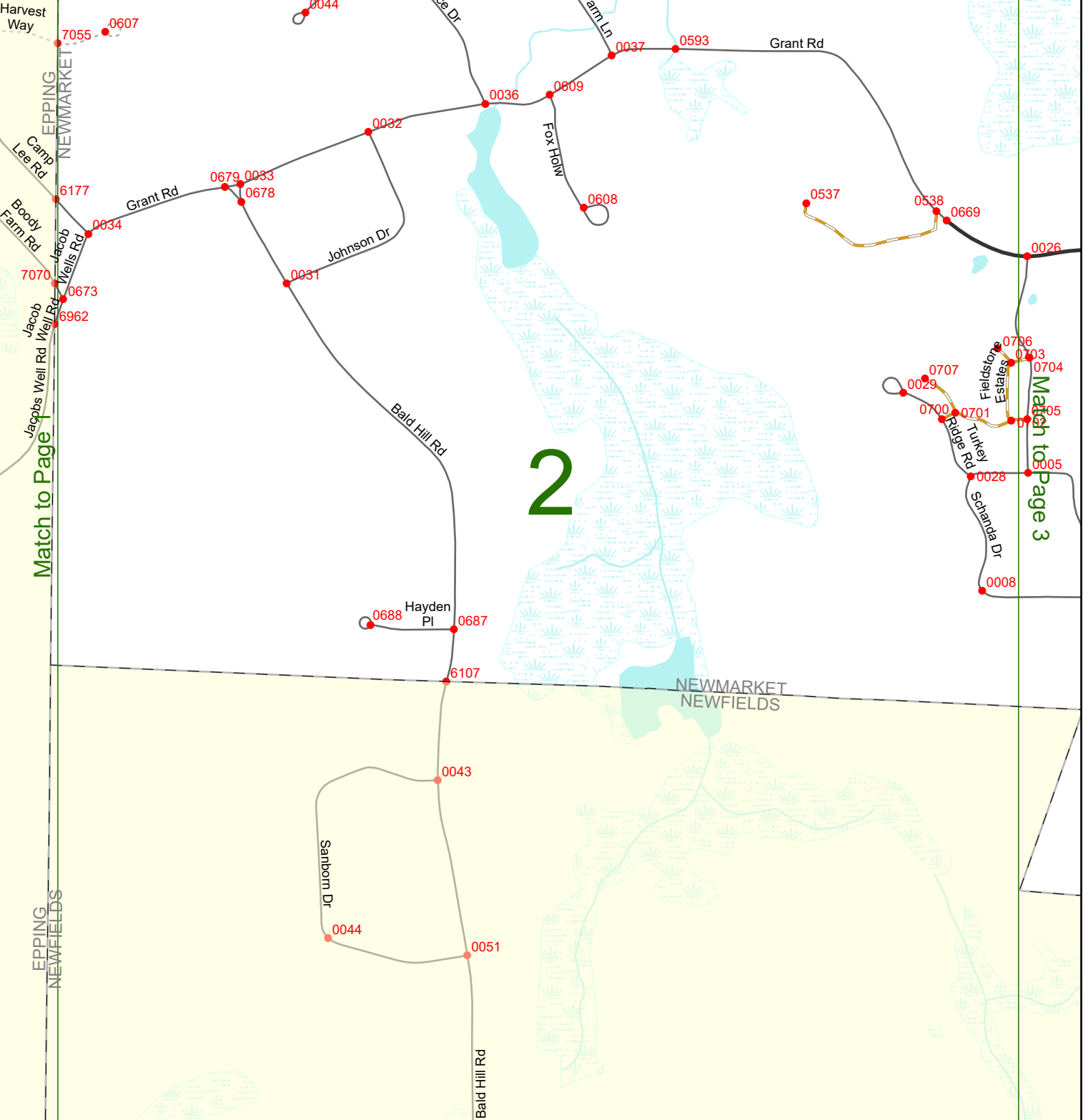

Match to Page 0

# NEWMARKET

Match to Page 8

# 3

Match to Page 4

0 495 990 1,980 Feet

Match to Page 0

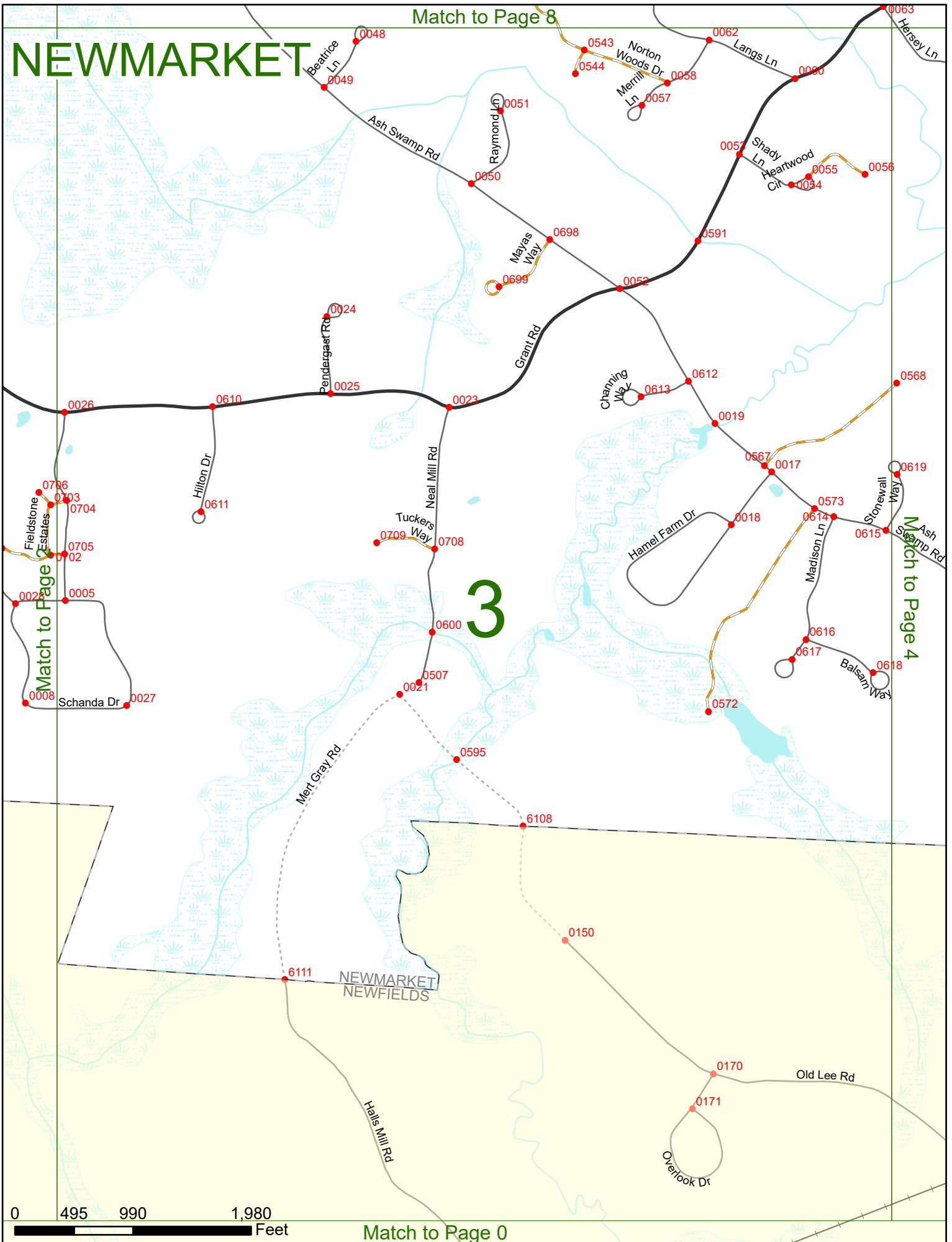

# NEWMARKET

Match to Page 9

Match to Page 3

Match to Page 5

# 4

Match to Page 0

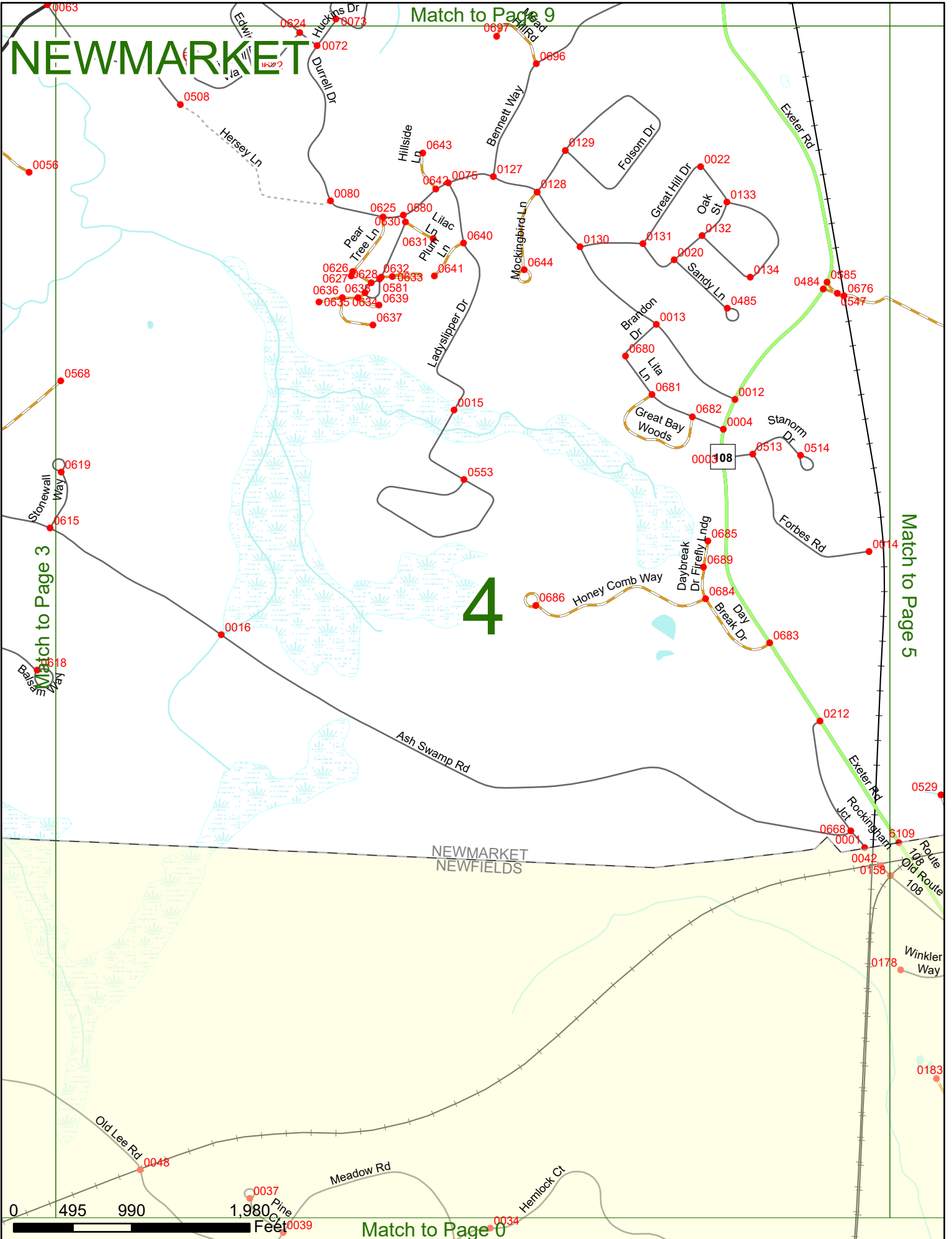

# NEWMARKET

Match to Page 10

# 5

Match to Page 6

Match to Page 0

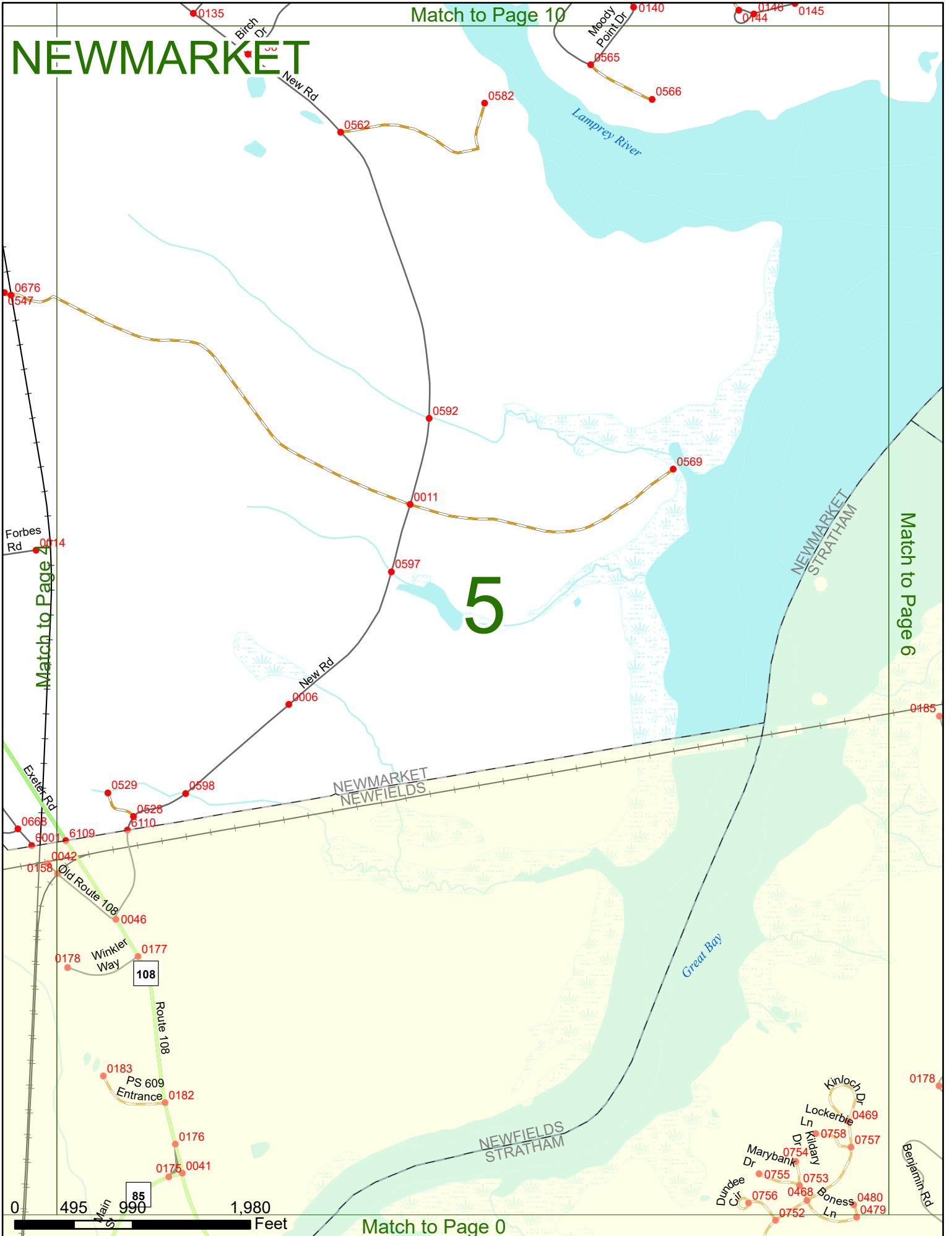



# NEWMARKET

# 6

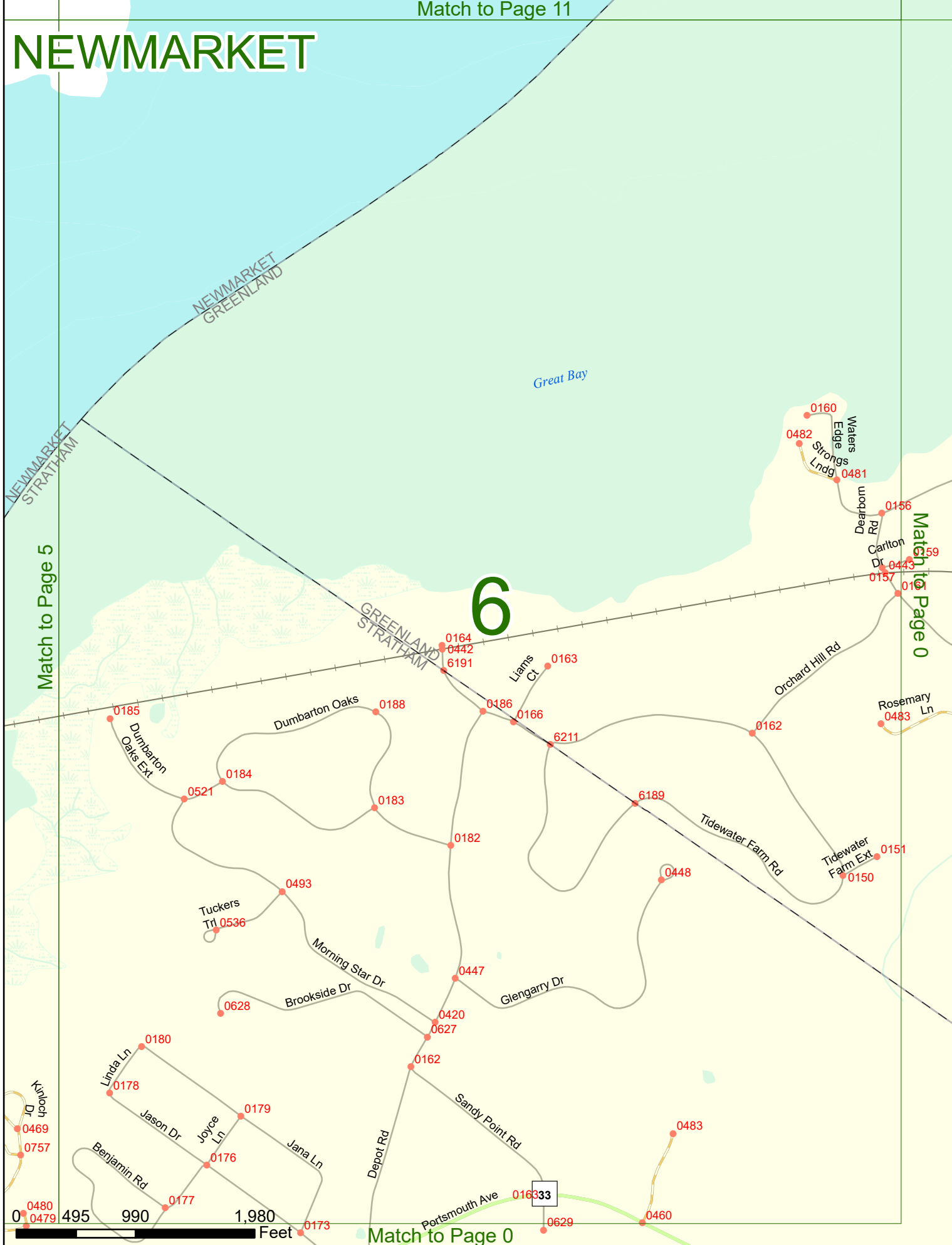

Match to Page 5

Match to Page 0

Match to Page 0



# NEWMARKET

Match to Page 0

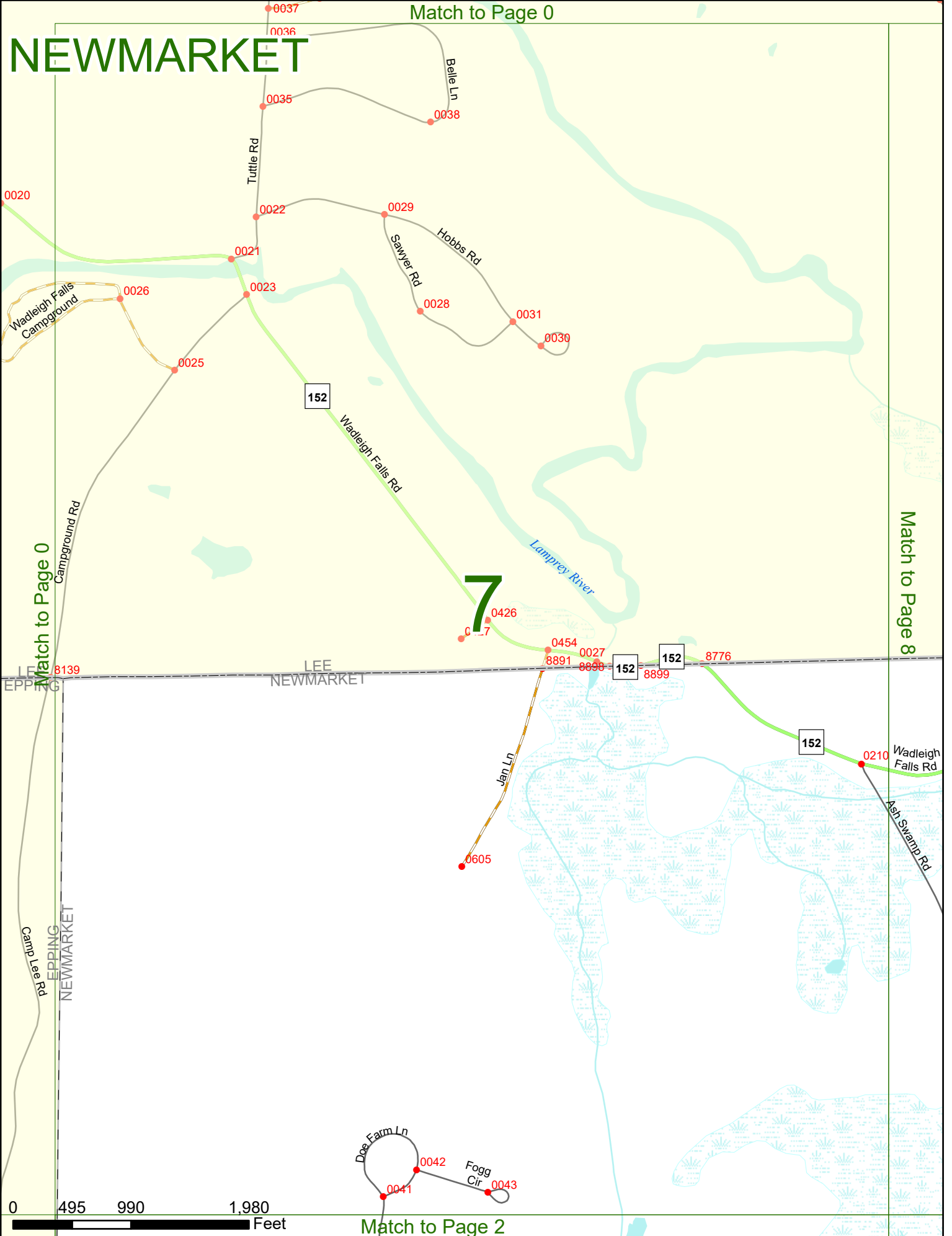

Match to Page 0

Match to Page 8

Match to Page 2

0 495 990 1,980 Feet

Match to Page 0

# NEWMARKET

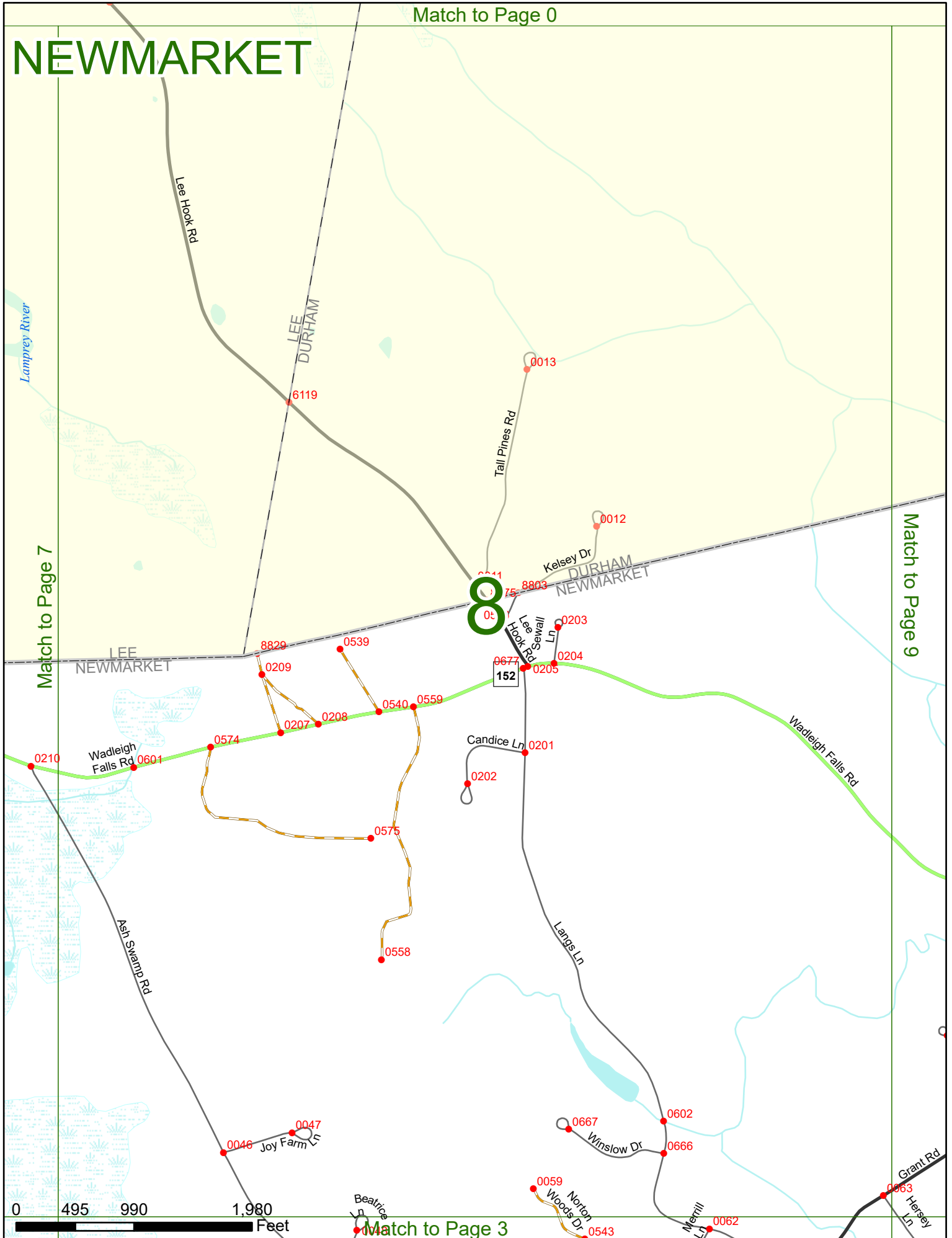

Match to Page 7

Match to Page 9

Match to Page 3



# NEWMARKET

Match to Page 0

Match to Page 8

Match to Page 10

Match to Page 4

# 9

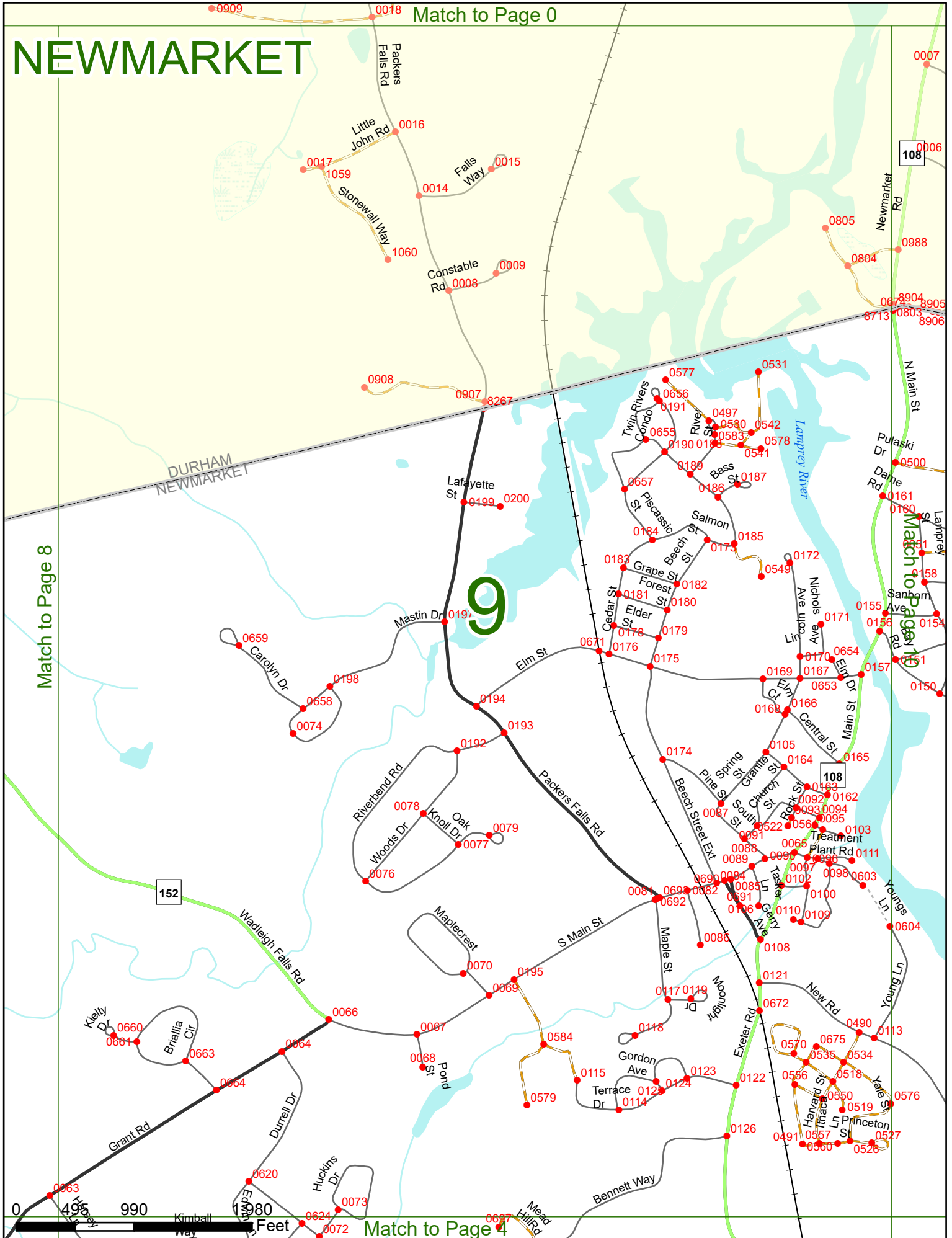

DURHAM  
NEWMARKET

152

108

0 490 990 Feet

# NEWMARKET

Match to Page 0

# 10

Match to Page 11

Match to Page 5

108006

108

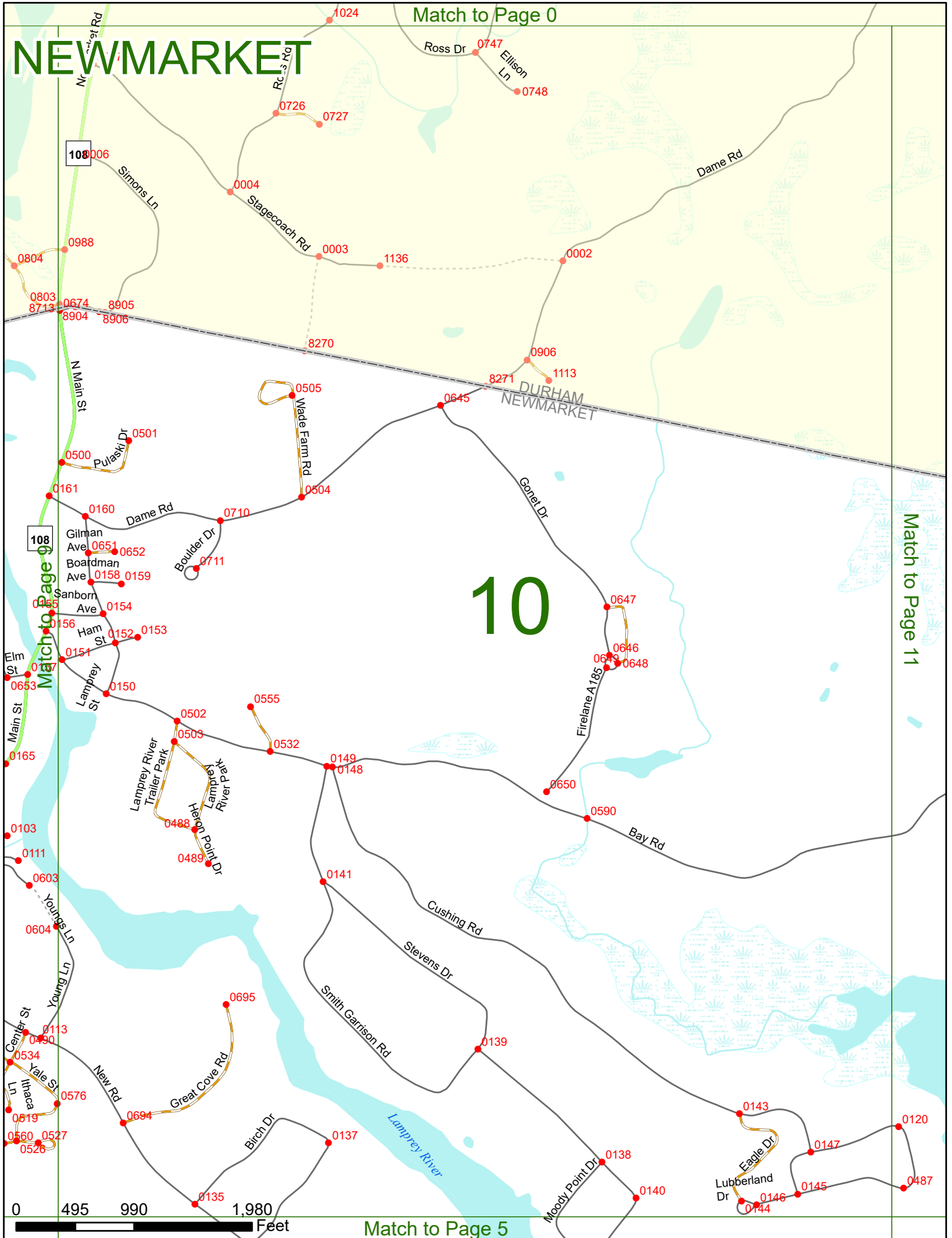
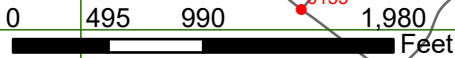

Match to Page 0

# NEWMARKET

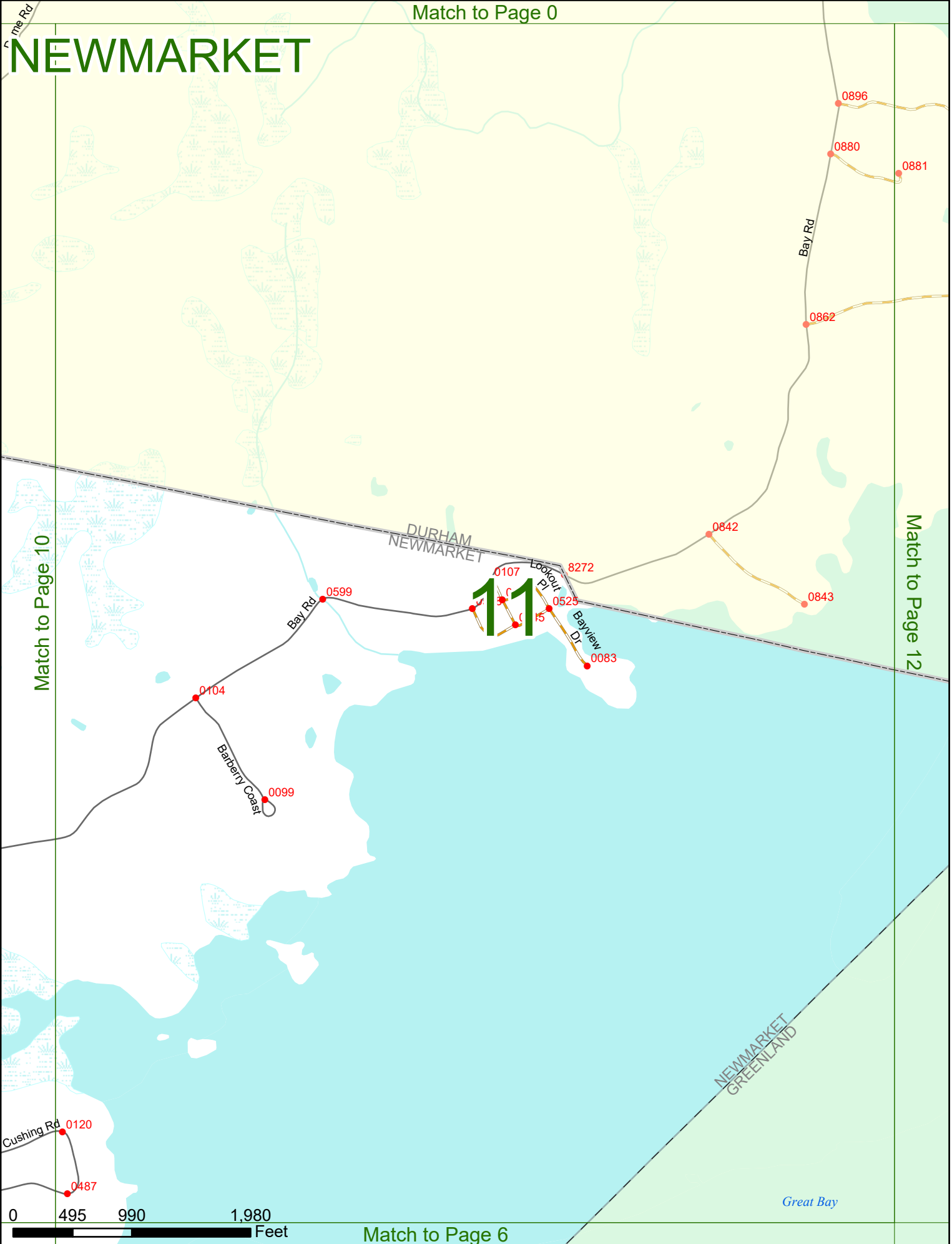

Match to Page 10

Match to Page 12

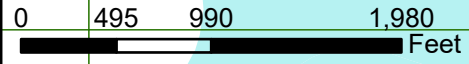

Match to Page 6

# NEWMARKET

Match to Page 0

0897  
0881

0724

0863

DURHAM  
NEWINGTON

Match to Page 11

12  
Great P.

Match to Page 0

1250

1239

1206

Merrimac Dr

Abraham

DURHAM  
NEWMARKET

NEWMARKET  
NEWINGTON

NEWMARKET  
GREENLAND

NEWINGTON  
GREENLAND

0 495 990 1,980 Feet

Match to Page 0