

New Hampshire
DOT
 Department of Transportation

Maps and data sets are not guaranteed to be free from errors and omissions. Data is in a constant state of update and correction by various groups and agencies. Information displayed on this map is the best available at the time of publication.

2024 Nodal Reference Bookmap

LEGEND

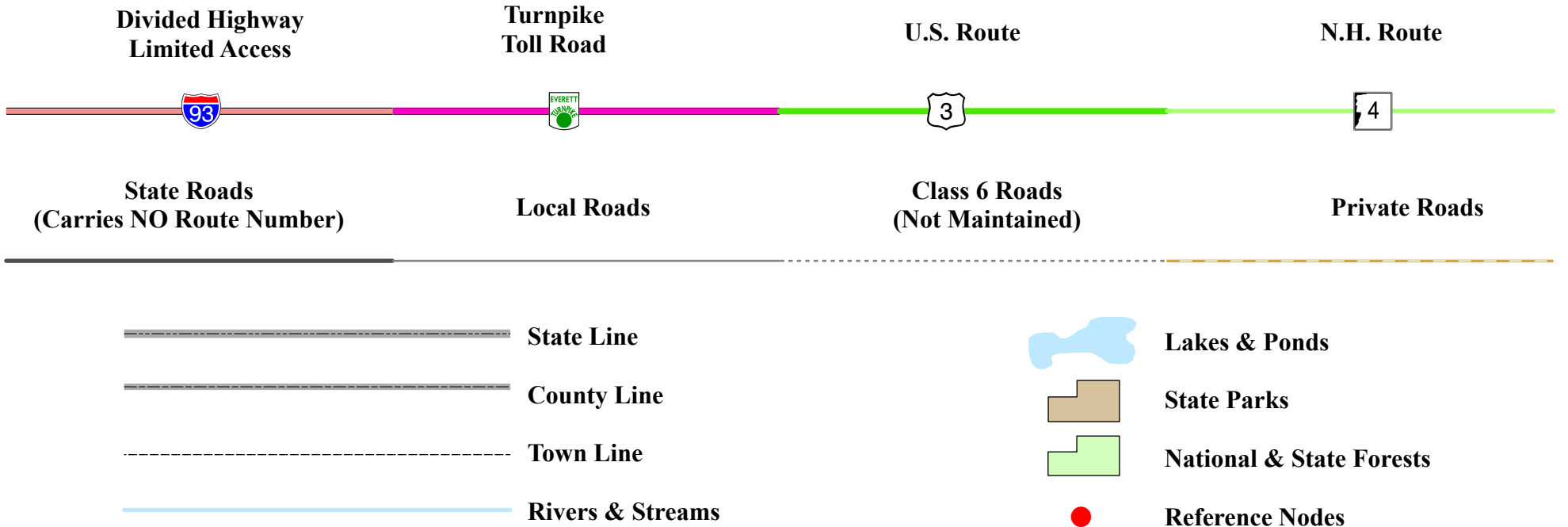

NHDOT will accept crash locations based on the State of NH Uniform Police Traffic Accident Report.

Crash occurred on:

Option 1 Street Address
 123 Main Street

Option 2 Route No and/or Distance from NESW Intesecting Road, Bridge,
 Street name Intersecting Street Town/County line
 Main Street 500 E Oak Street

Option 3 First Node Distance from First Node Second Node
 515 212 632

Option 4 Route No and/or Mile Marker on Interstate Only NESW Mile (Marker)
 Street name
 189S 700 feet S 36.8

Option 3 – Example

Street Name Loudon Road
First Node 803
Distance from First Node 318 Ft
Second Node 813



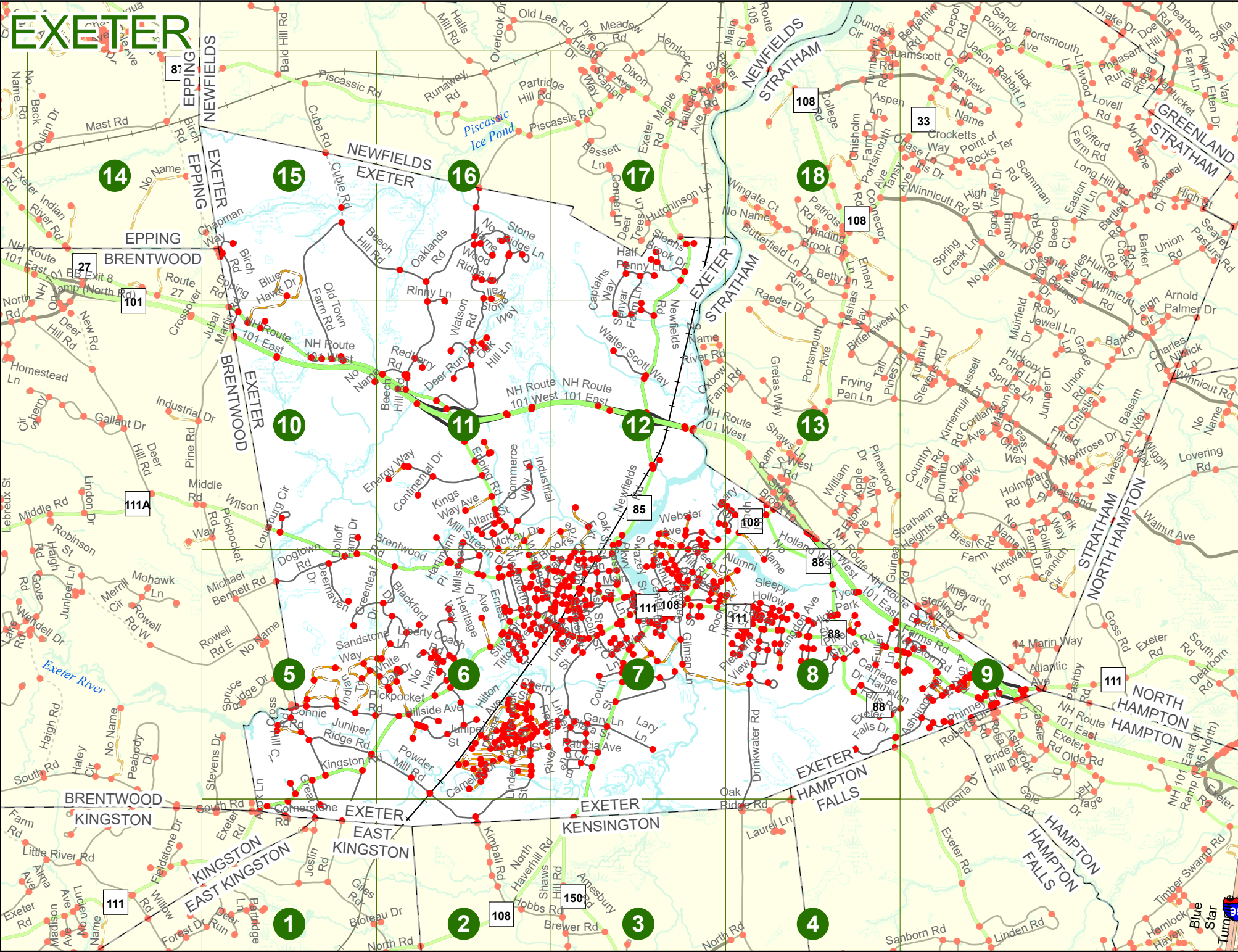

EXETER

Match to Page 6

EXETER
EAST KINGSTON

EXETER
KENSINGTON

2

108

Match to Page 3

Powder Mill Rd

Linden St

0043

6125

Kimball Rd

0106

0107

0116

0121

0067

0113

Hobbs Rd

Match to Page 1

Bleau Dr

0174

Giles Rd

0059

Autumn Ln

0230

0229

North Rd

KENSINGTON
EAST KINGSTON

6393

North Haverhill Rd

0065

0063

Moulton Ridge Rd

Dearborn Rd

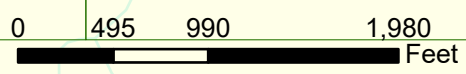

Match to Page 0

Match to Page 7

EXETER

EXETER
KENSINGTON

3

Match to Page 4

Match to Page 2

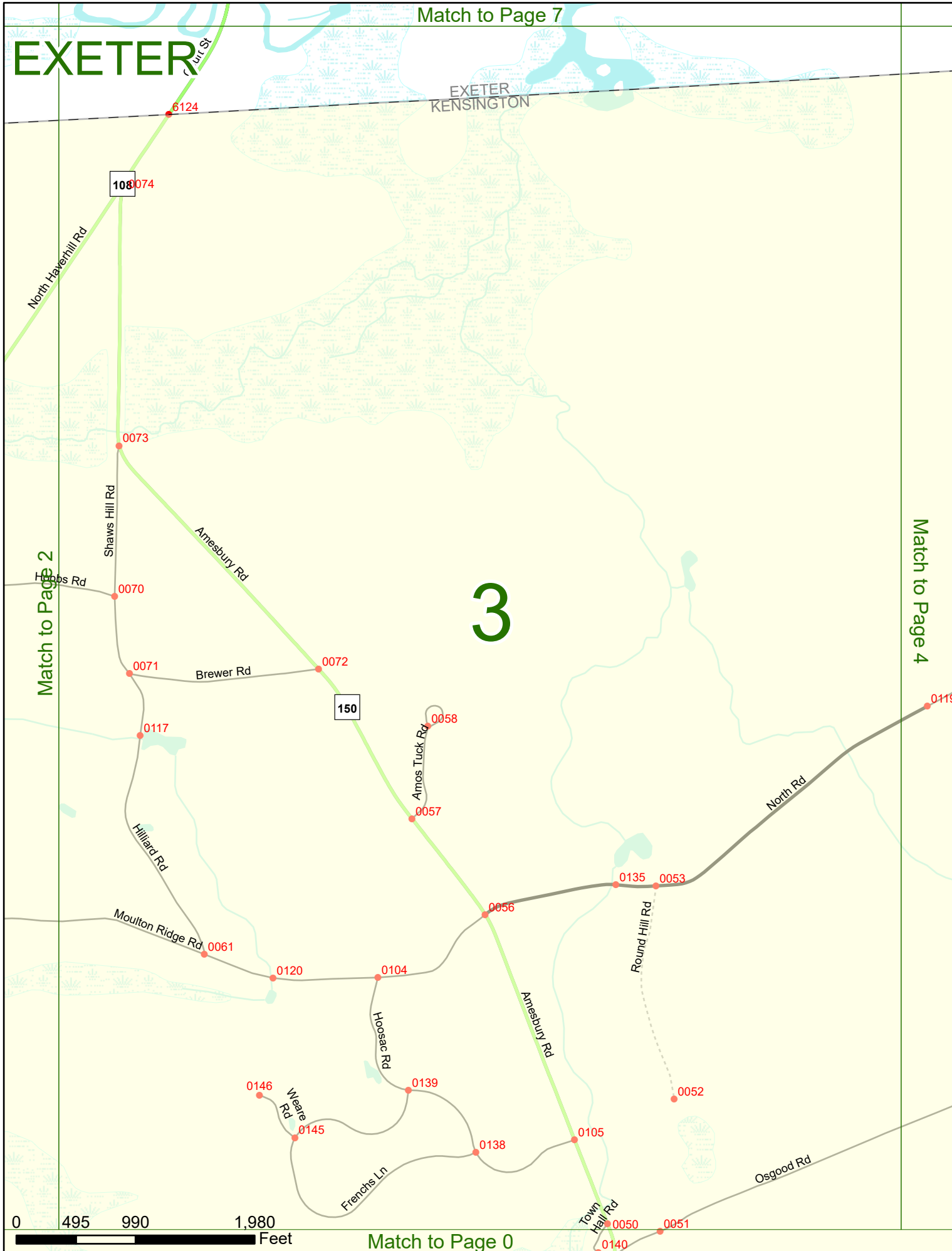

108 074

6124

0073

Shaws Hill Rd

0070

Amesbury Rd

0071

Brewer Rd

0072

0117

Hillard Rd

Moulton Ridge Rd

0061

0120

0104

Hoosac Rd

0146

Weare Rd

0145

0139

Frenchs Ln

0138

0105

Town Hall Rd

0050

0051

0140

0058

Amos Tuck Rd

0057

0056

0135

0053

Round Hill Rd

0052

North Rd

0119

150

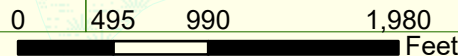

Match to Page 0

EXETER

Match to Page 8

4

Match to Page 3

Match to Page 0

0 495 990 1,980 Feet

Match to Page 0

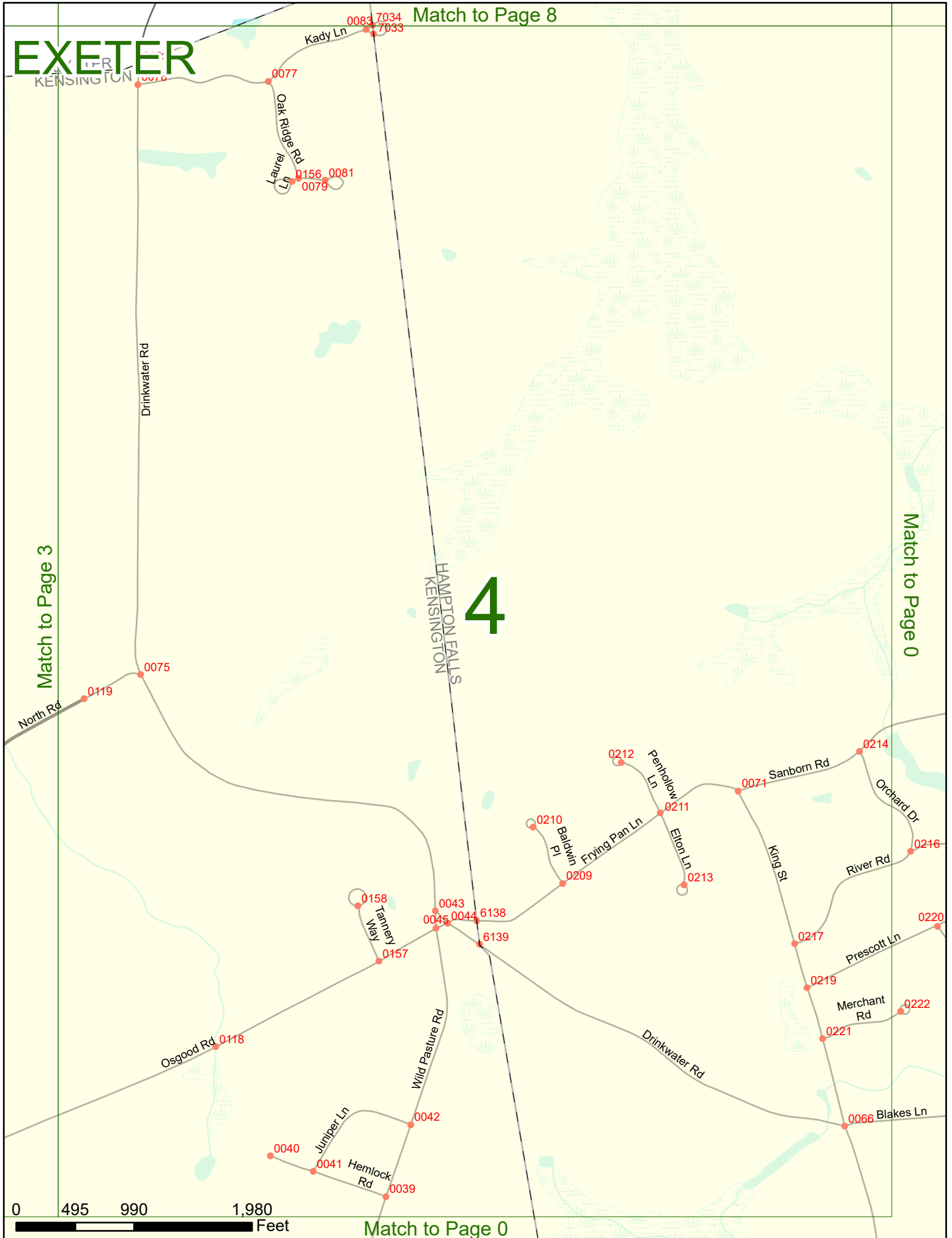

EXETER

Match to Page 10

Match to Page 0

5

EXETER
BRENTWOOD

Match to Page 6

0 495 990 1,980

Feet

Match to Page 1

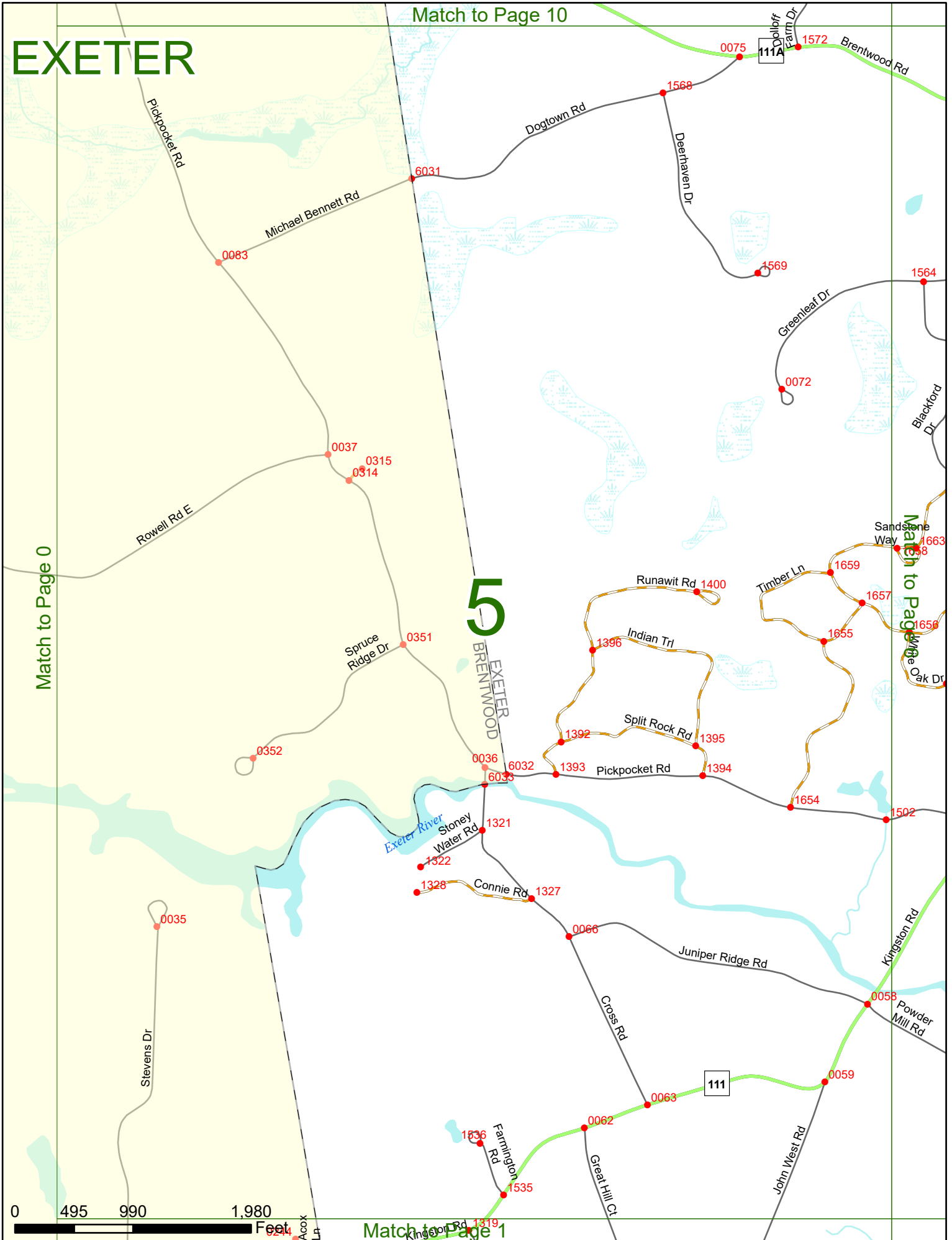

EXETER

Match to Page 11

Match to Page 7

Match to Page 2

6

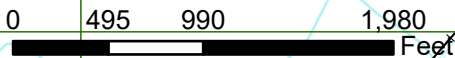
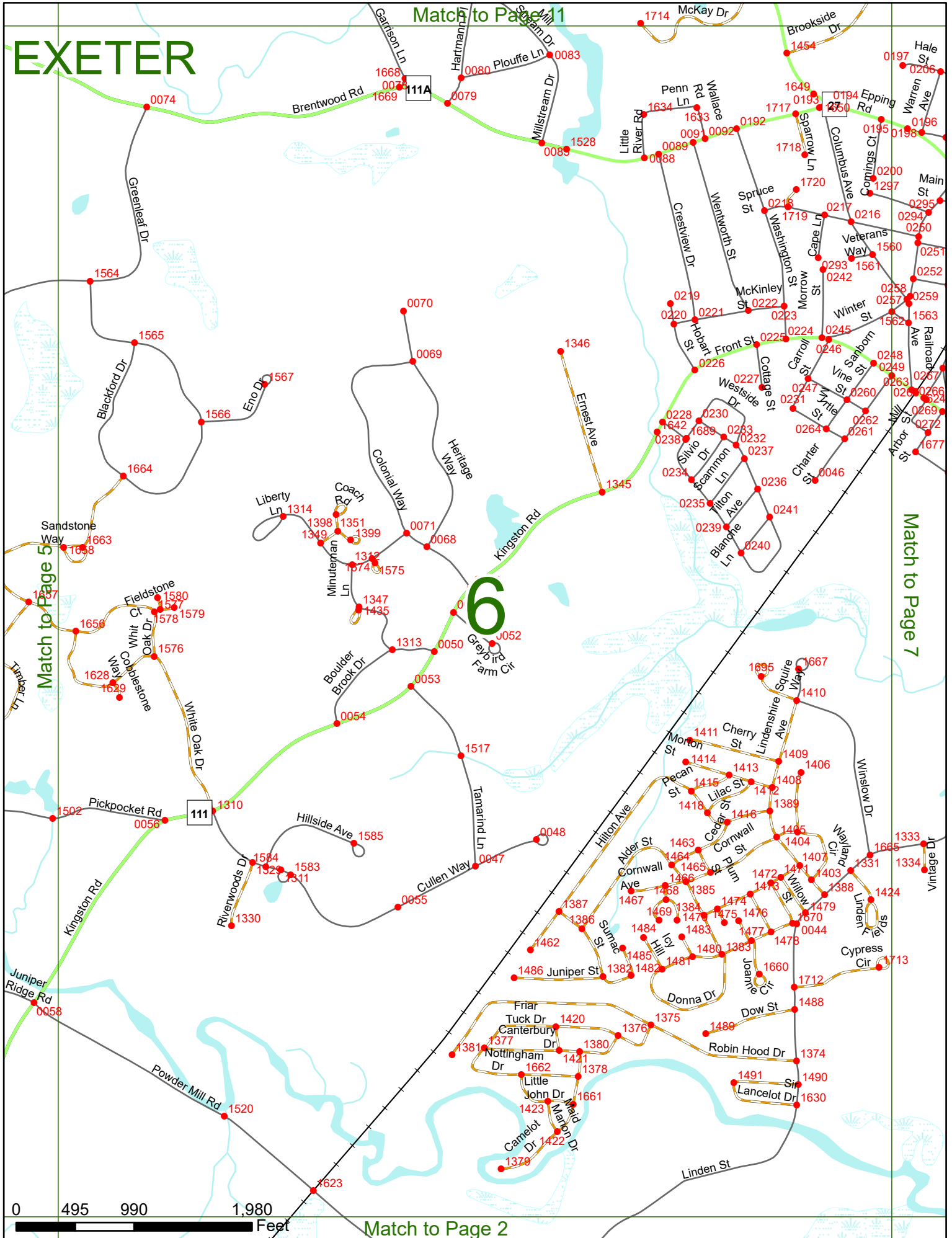

EXETER

Match to Page 2

Match to Page 6

Match to Page 8

Match to Page 3

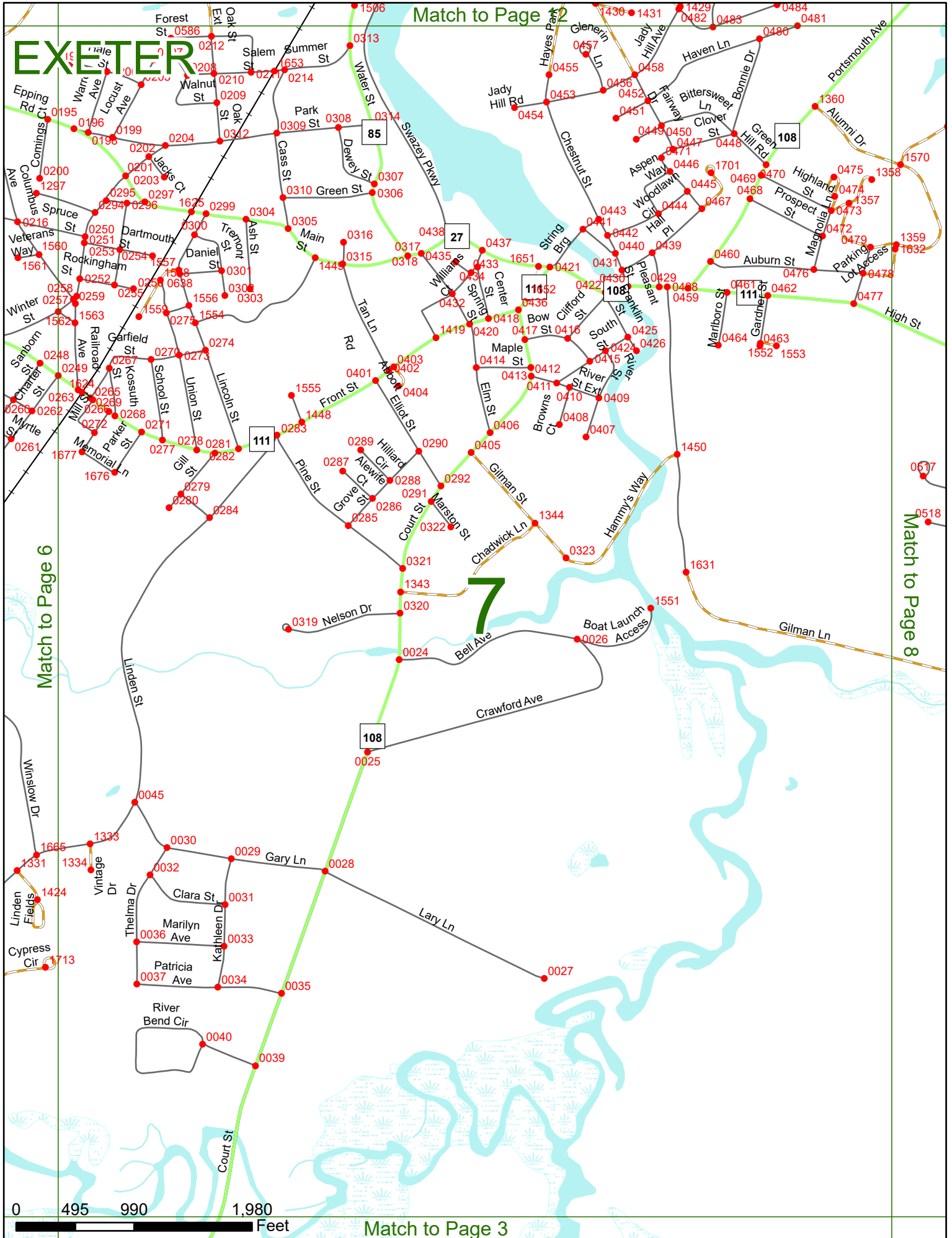

EXETER

Match to Page 13

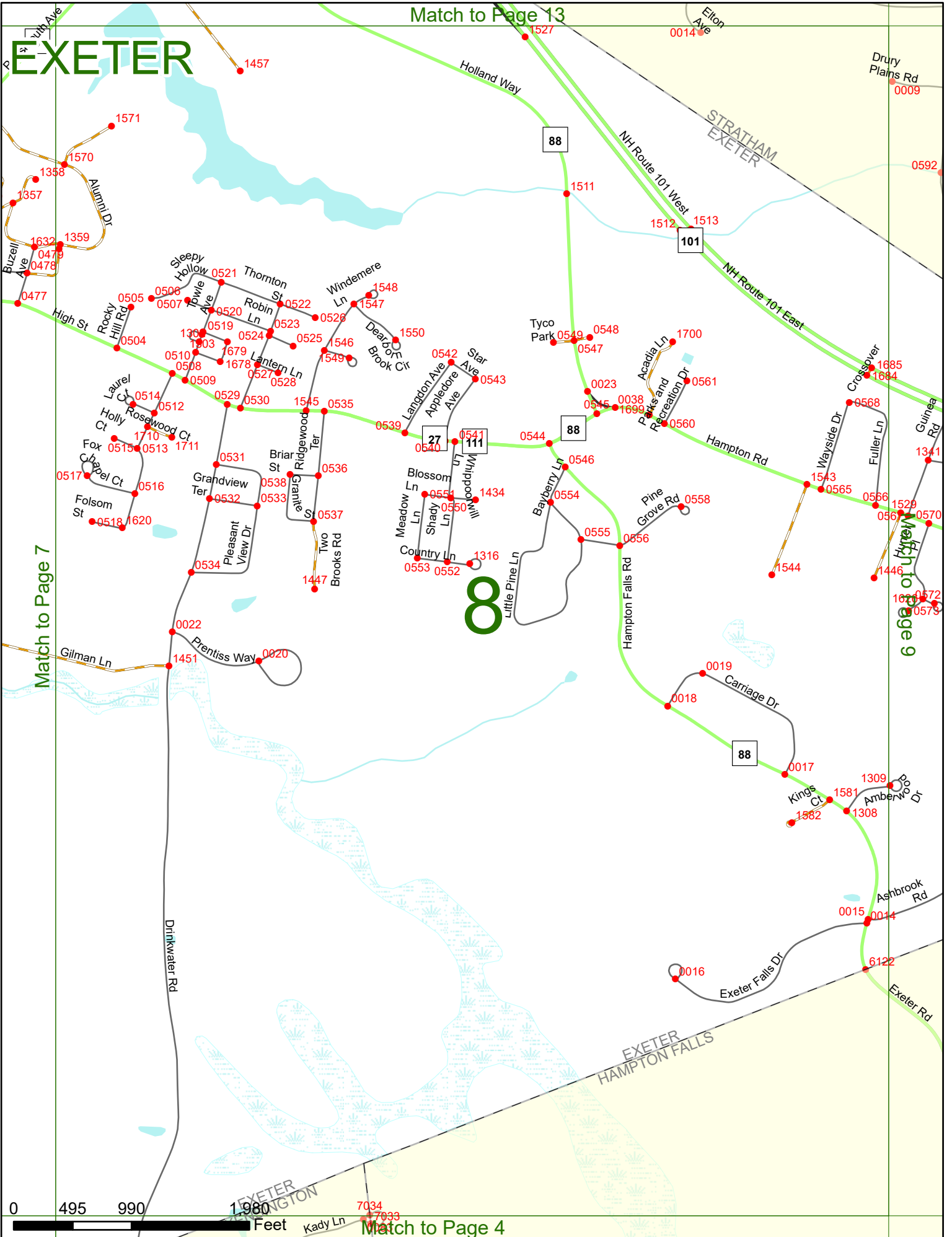

0 495 990

1,980

Feet

7034
7033

Kady Ln Match to Page 4

EXETER

Match to Page 0

Match to Page 8

Match to Page 0

9

Match to Page 0

0 495 990 1,980 Feet

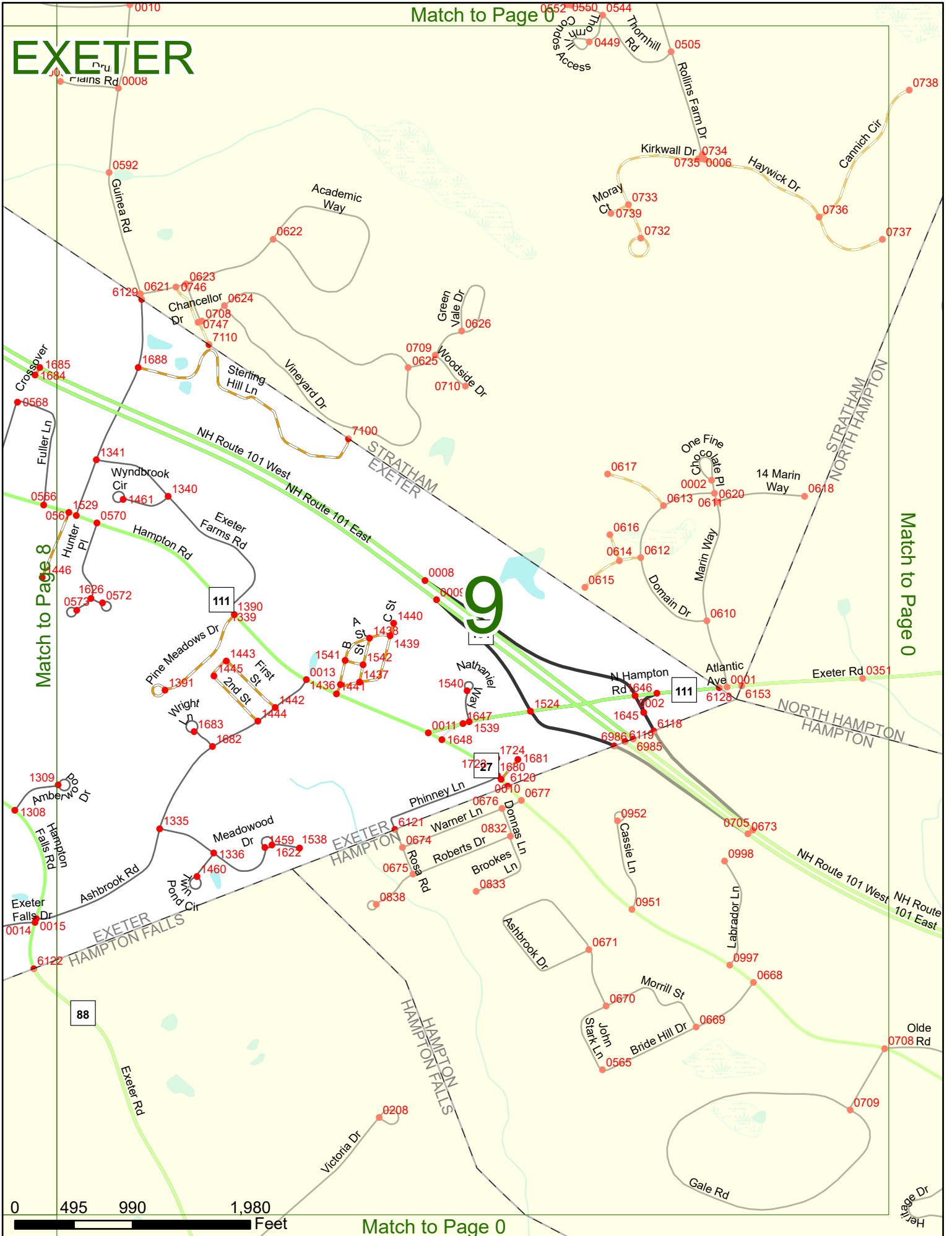

EXETER

Match to Page 15

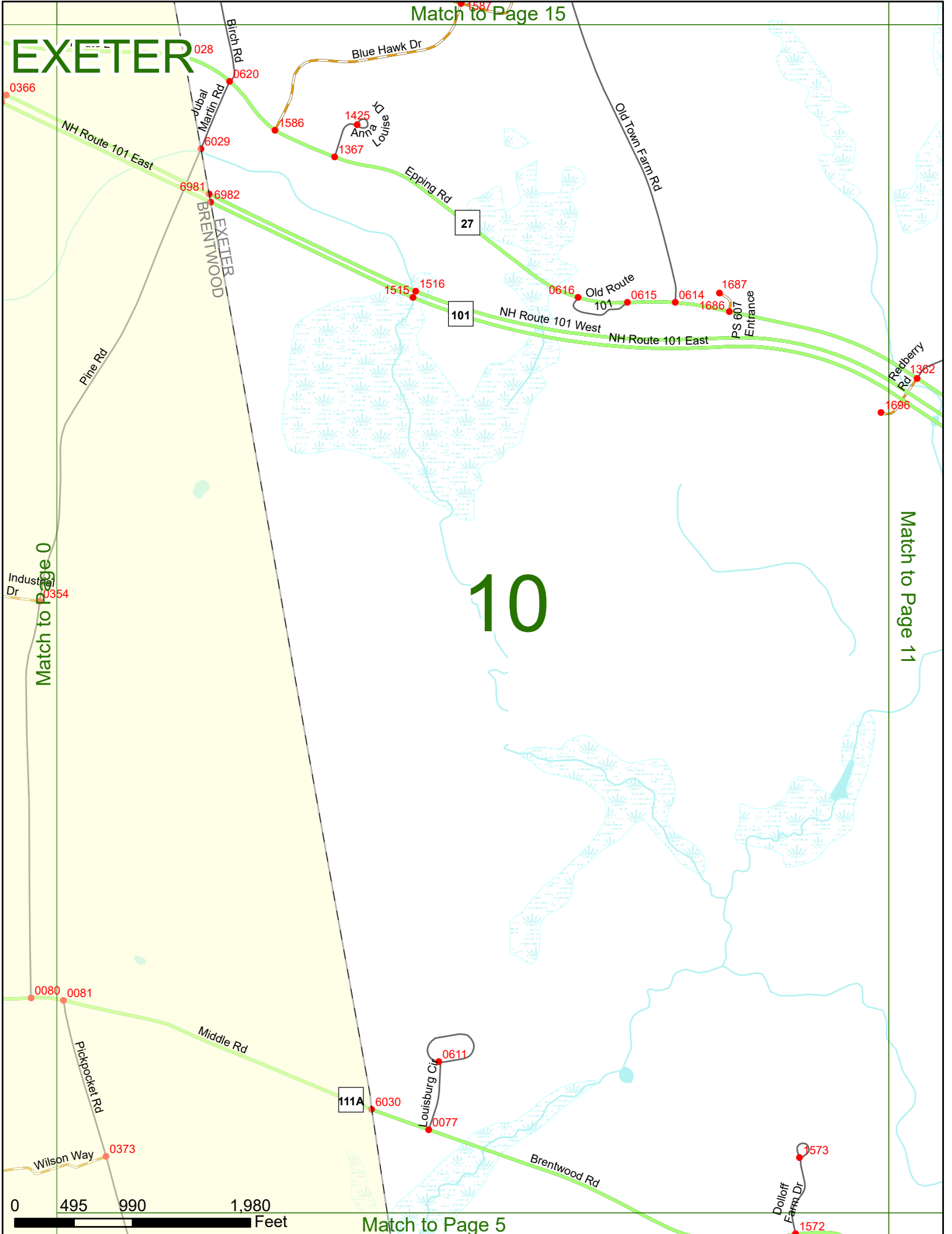

Match to Page 0

Match to Page 11

10

Match to Page 5

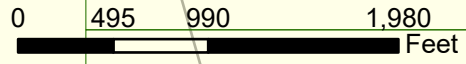

EXETER

Match to Page 16

Match to Page 10

Match to Page 12

Match to Page 6

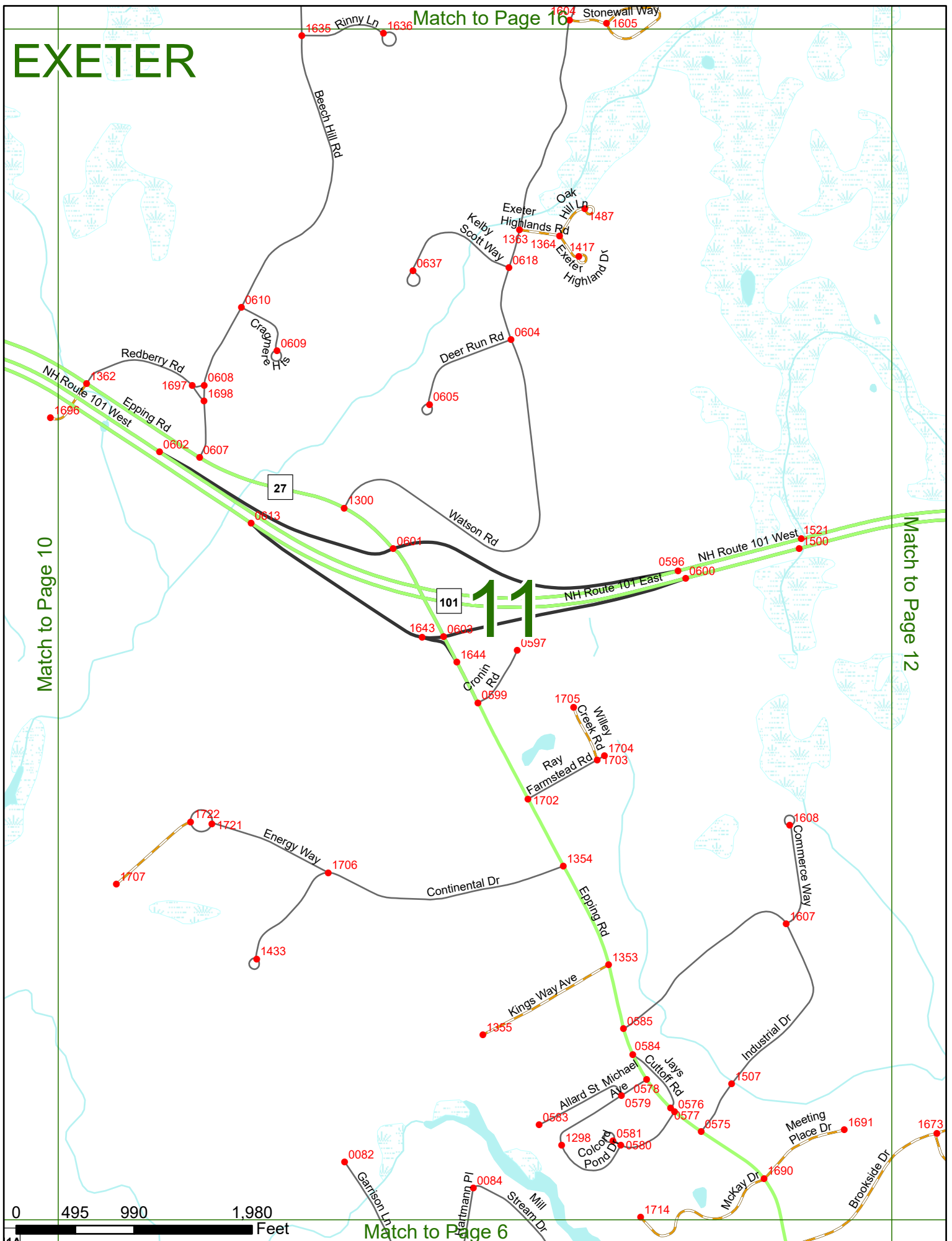

EXETER

Match to Page 17

Match to Page 11

Match to Page 13

Match to Page 7

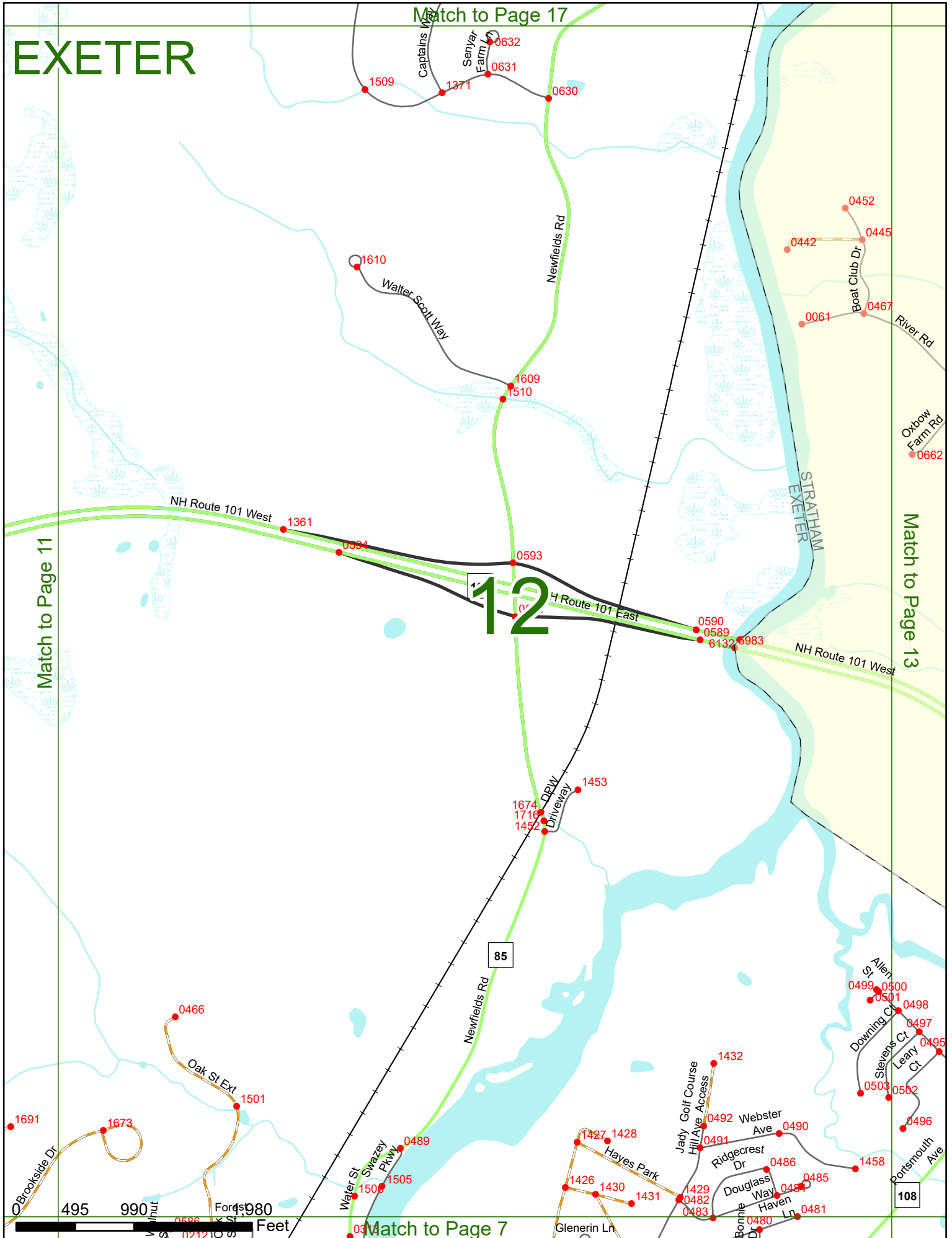

12

108

85

495

990

1485

Feet

0586
0212

EXETER

Match to Page 18

13

Match to Page 12

Match to Page 0

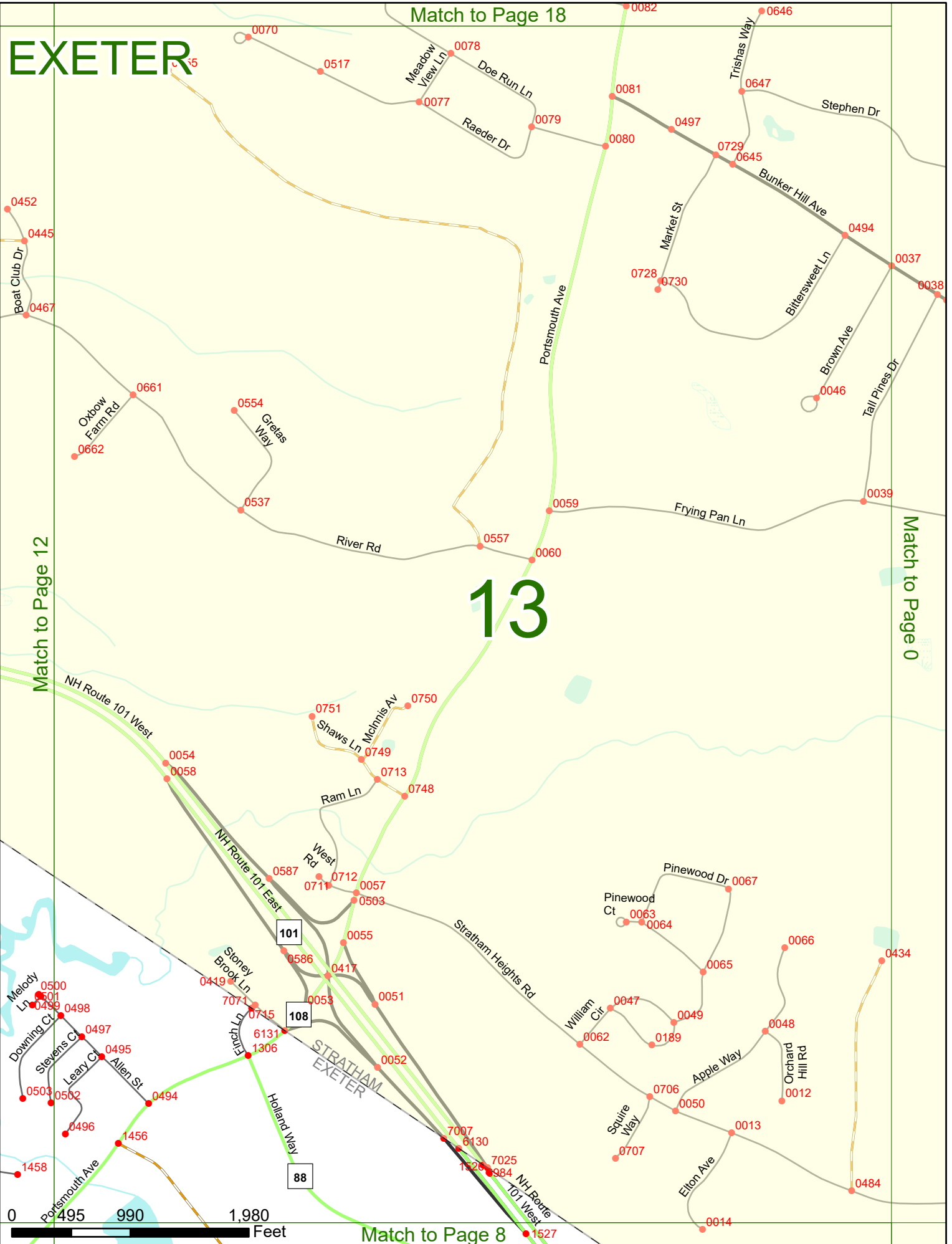

Match to Page 8

Lamprey River

EXETER

Match to Page 0

Mallalieu Ave
0281
0282

Barker Ave
0404
0405
0402
0403
0408
0516

Victoria Dr
0466

0192

Fireside Dr

0467

Piscassic Rd
6101

87

Mast Rd

EPHING
NEWFIELDS

6102

Back Rd

0008

Birch Rd

0006

Mast Rd

Quinn Dr
0352
0351

0426

0007

Match to Page 0

14

Match to Page 15

0286

0002

Indian River Rd
Exeter Rd

0003

0001

0285

0284
6027

EPHING
BRENTWOOD

0287

0419

Birch Rd

0236
0100

NH Route 101 West

0101
A053
Driveway

0084
0087

0102
27

0316

Route 27

0260

0258

0257

0259

0
495
990

1,980
Feet

Match to Page 0

0105
0104

0262

Sanborn

Match to Page 0

EXETER

87

15

Match to Page 16

Match to Page 14

Hedding Rd 6101 Piscassic Rd 0009

Bald Hill Rd

0008

0006

Piscassic Rd

6102

Mast Rd

Cuba Rd

EPPING
NEWFIELDS

NEWFIELDS
EXETER

6103

EXETER
EPPING

Cuba Rd

1504

0627

Birch Rd

0419

Chapman Way 4492

Beech Hill Rd

EPPING
BRENTWOOD

7108 7084
6112 1369
0377 1531
7058 1530
7099

Old Town Farm Rd

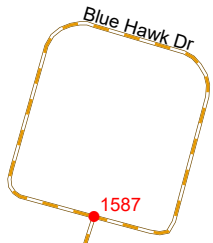

Blue Hawk Dr

1587

0 495 990 1,980 Feet

Match to Page 10

Match to Page 0

EXETER

16

NEWFIELDS
EXETER

Match to Page 15

Match to Page 17

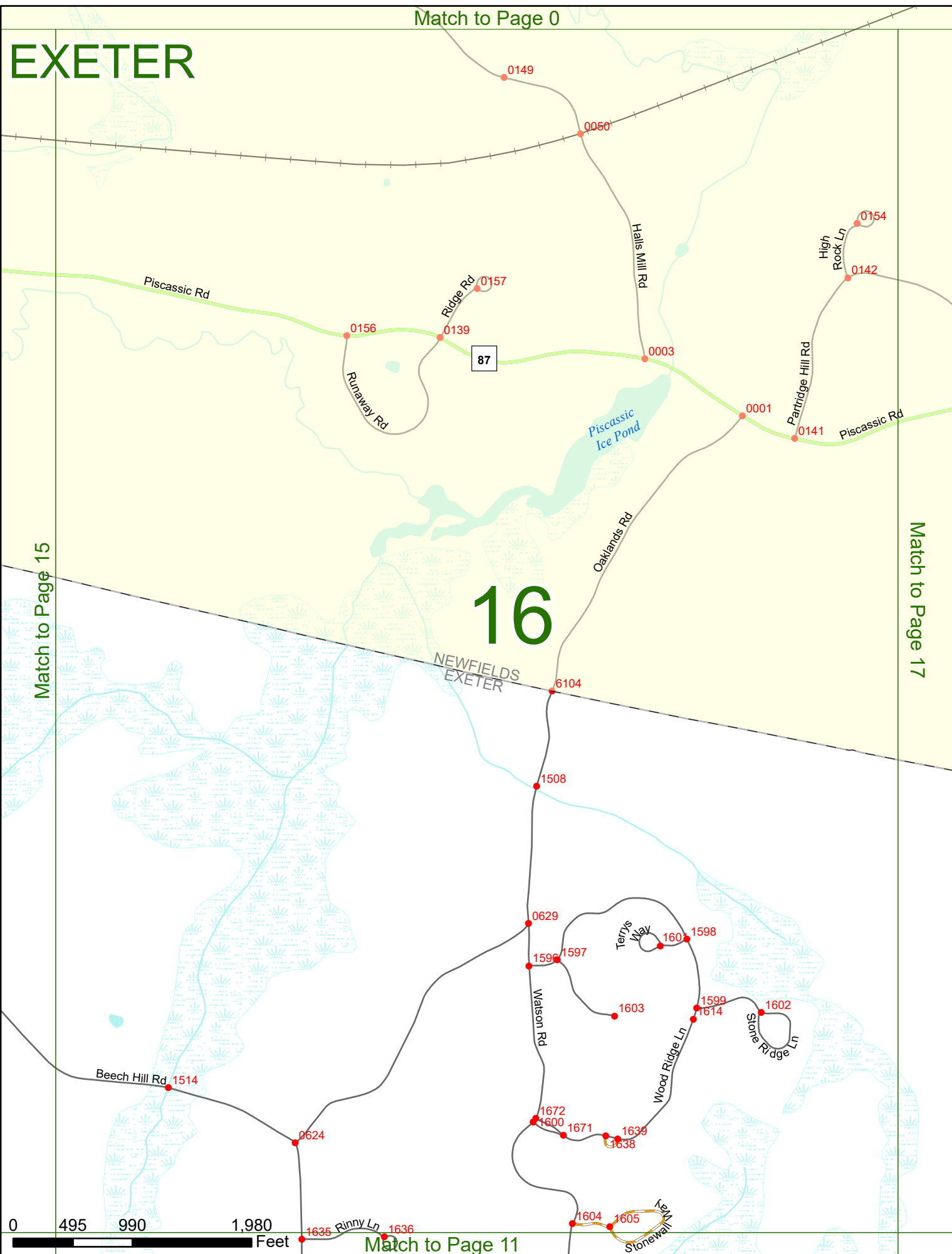

0 495 990 1,980 Feet

Match to Page 11

Match to Page 0

EXETER

Route 108

Great Bay

0758 0468 0480
 0752 0502 0479
 0540
 0759 0760
 0539 0501

85

0032
 0028
 0025 0027 0148
 0026
 0023

NEWFIELDS STRATHAM

Match to Page 17

0514 0171 Squamscott Rd

108 College Rd

0635 0636 Aspen Ln

0638 Hemlock Way 0637 Chisholm Farm Dr

0193 Chase Ln Jewett Ln 0107

18

0572 French Ln 0573

0574 0476 Stratham Gyn 0477

Portsmouth Ave 33
 0101 Winnicutt Rd 0102
 Iris Dr
 Tansy Ave

0430 Wingate Ct 0438 Peninsula Dr 0437 0454
 0440 0453 0432 0431 0074
 0089 0725 Sanctuary Dr 0724 0088 0564
 0100 0096 0094 0095
 0093 108 0098 0457 0091
 0087 0085 0086 0546 0084

0190 Evergreen Way 0073 Patriots Rd

0076 Winding Brook Dr Emery Ln 108

0072 Butterfield Ln 0075 Oak Ln

0083 Betty Ln 0726 0082 Portsmouth Ave

0 495 990 Feet

Race Pt 980 0620

Match to Page 13

0646 Trishas Way