

New Hampshire
DOT
 Department of Transportation

Maps and data sets are not guaranteed to be free from errors and omissions. Data is in a constant state of update and correction by various groups and agencies. Information displayed on this map is the best available at the time of publication.

2023 Nodal Reference Bookmap

LEGEND



NHDOT will accept crash locations based on the State of NH Uniform Police Traffic Accident Report.

Crash occurred on:

Option 1 Street Address
 123 Main Street

Option 2 Route No and/or Distance from NESW Intesecting Road, Bridge,
 Street name Intersecting Street Town/County line
 Main Street 500 E Oak Street

Option 3 First Node Distance from First Node Second Node
 515 212 632

Option 4 Route No and/or Mile Marker on Interstate Only NESW Mile (Marker)
 Street name
 189S 700 feet S 36.8

Option 3 – Example

Street Name Loudon Road
First Node 803
Distance from First Node 318 Ft
Second Node 813



RINDGE

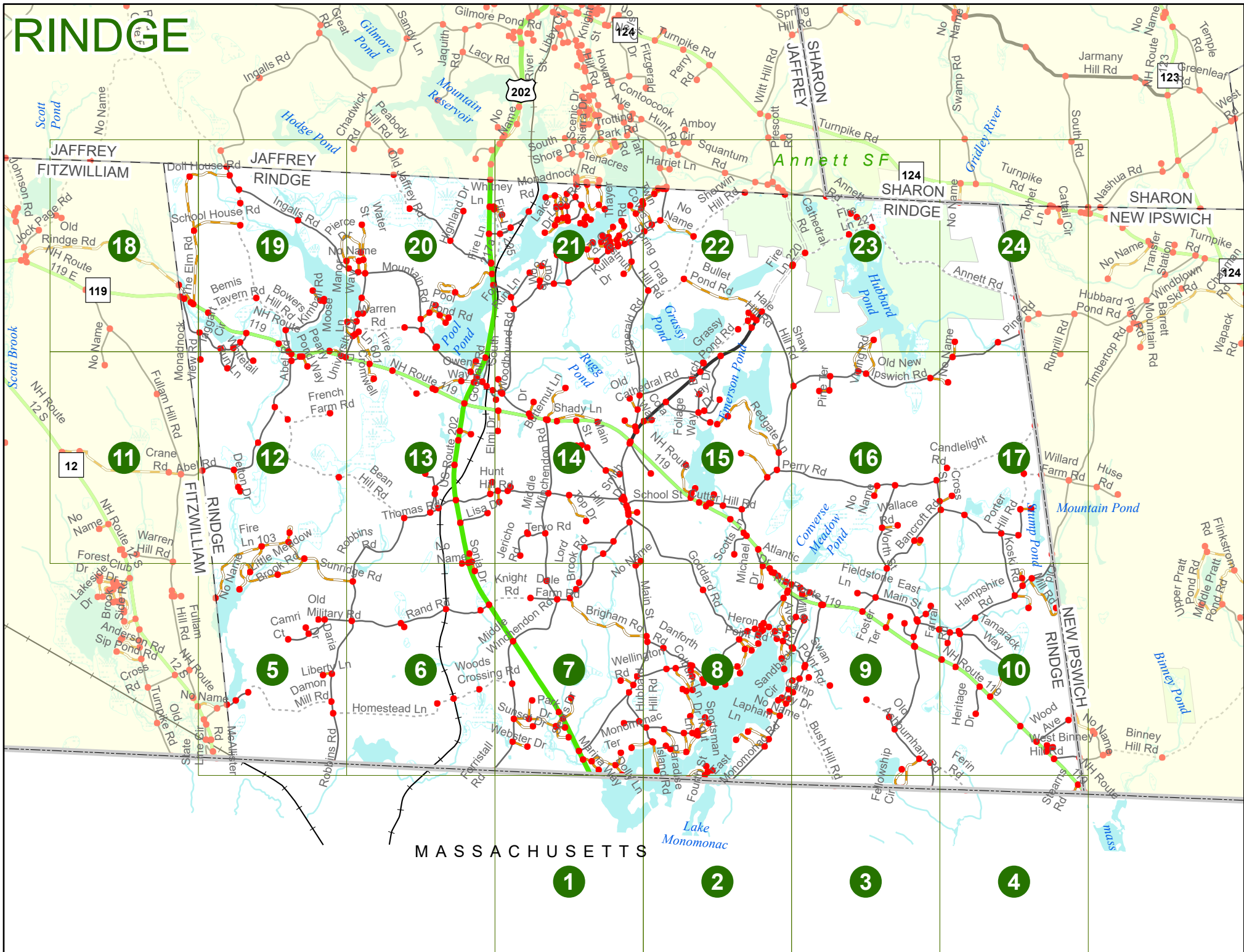

RINDGE

Match to Page 7

202

8285

0740

Pop

Lake
Monomac

Match to Page 0

M A S S A C H U S E T T S

1

Match to Page 2

0 495 990 1,980 Feet

Match to Page 0

RINDGE

Match to Page 8

0724

Fourth St

8798

0969

East Monomac Rd

8284

Lake Monomac

MASS

MASSACHUSETTS

2

Match to Page 3

Match to Page 1

0 495 990 1,980 Feet

Match to Page 0

RINDGE

Match to Page 9

Pecker Pond

Bush Hill Rd.

8283

Fellowship Cir

8799, 8800

Old Ashburnham Rd

8282

Match to Page 2

MASSACHUSETTS

Match to Page 4

0 495 990 1,980 Feet

Match to Page 0

Match to Page 10

RINDGE

8282

8281

NH Route 119
Stearns Rd
1068
8958
8288
8724

Match to Page 3

M A S S A C H U S E T T S
4

Match to Page 0

0 495 990 1,980 Feet

Match to Page 0

RINDGE

Match to Page 12

5

Match to Page 0

Match to Page 6

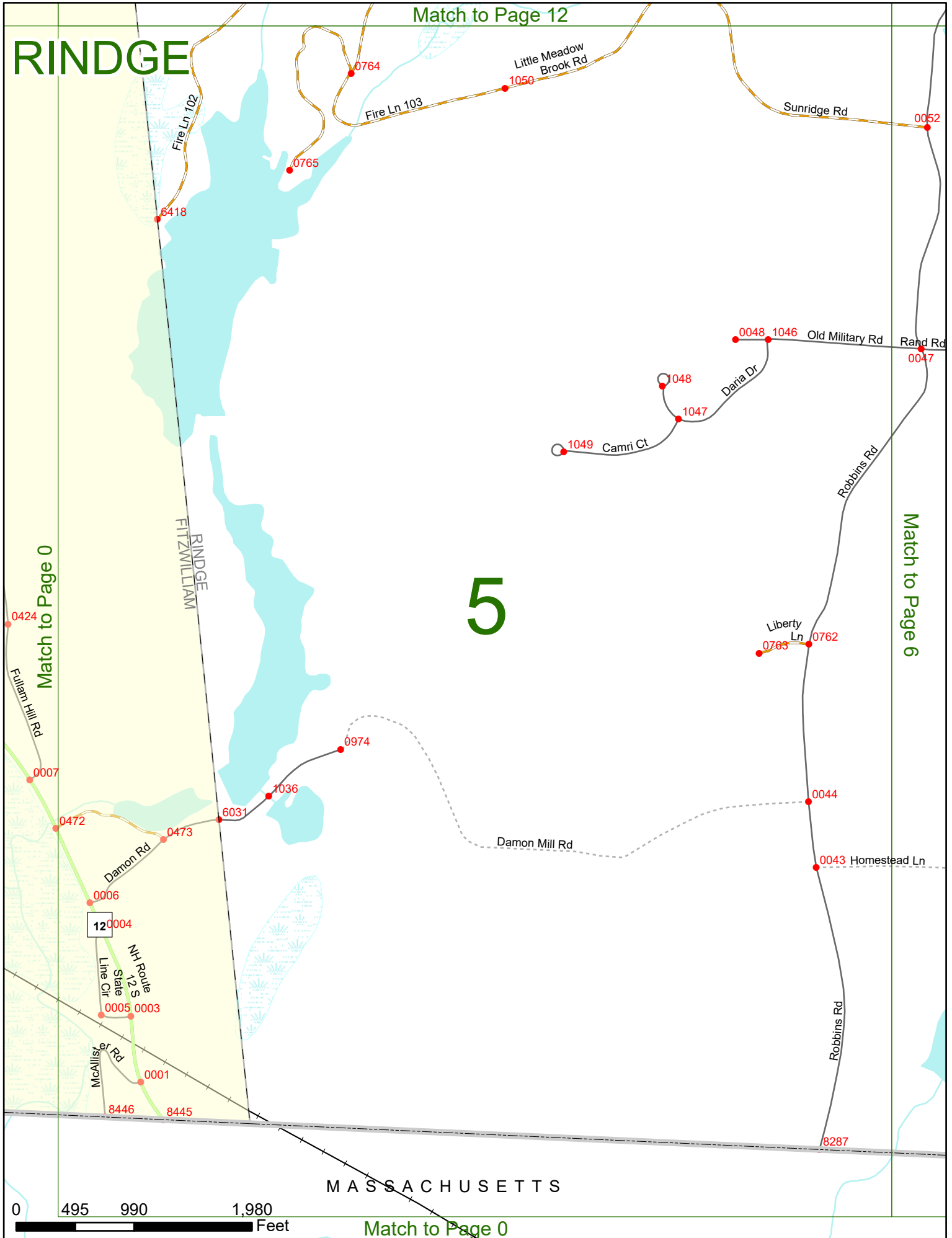

MASSACHUSETTS

0 495 990 1,980 Feet

Match to Page 0

Match to Page 13

RINDGE

6

Match to Page 7

Match to Page 5

Sunridge Rd 0052

Old Military Rd 0047

Robbins Rd

Robbins Rd

Homestead Ln

Rand Rd 0050

1057
1058

0041

1059

Woods Crossing Rd 1028

0768
0767
009
Commercial Ln
US Route 202

202

Knight Rd 0059

1024

Porttall Rd 0286

0 495 990 1,980 Feet

MASSACHUSETTS

Match to Page 0

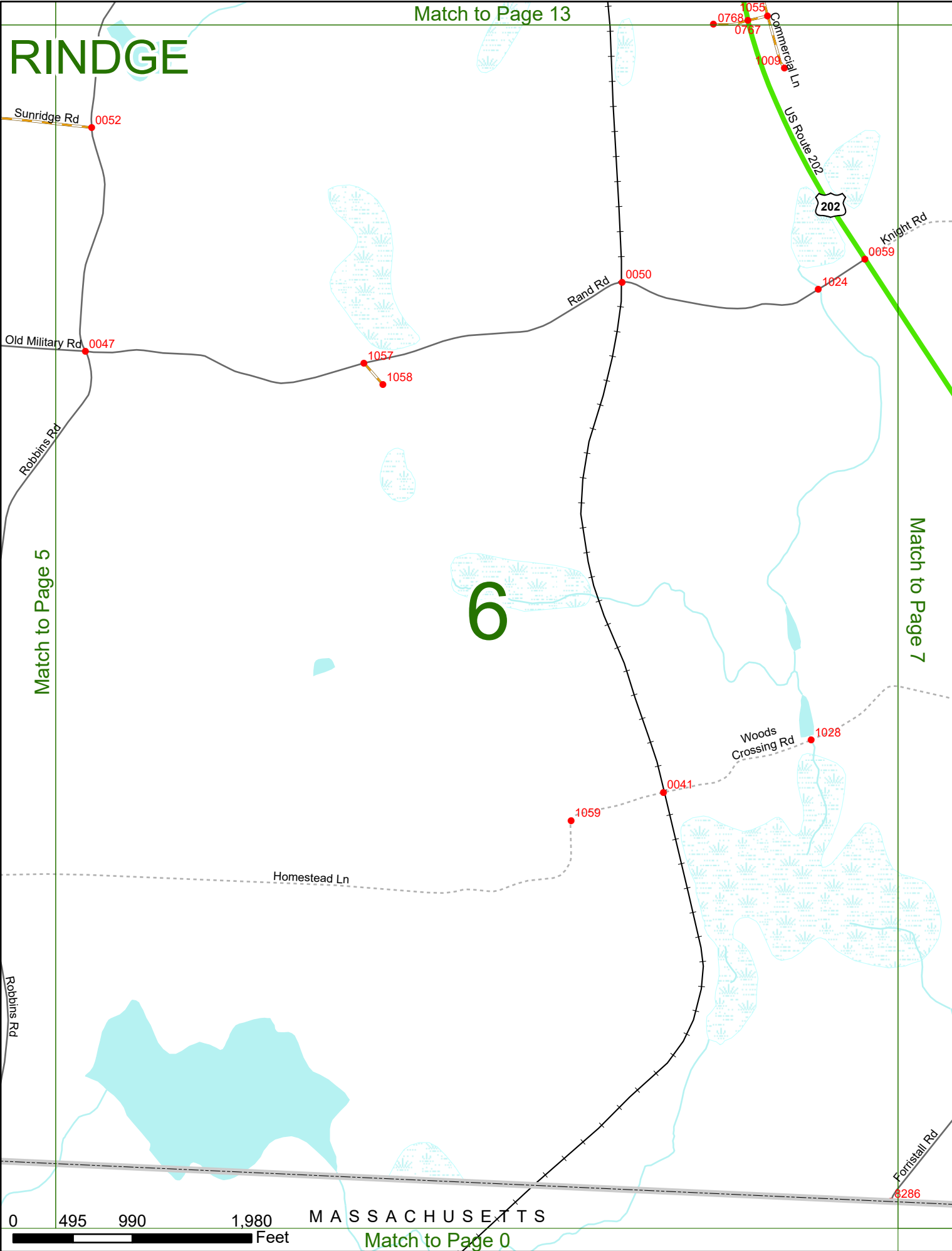

RINDGE

Match to Page 14

Match to Page 6

Match to Page 8

7

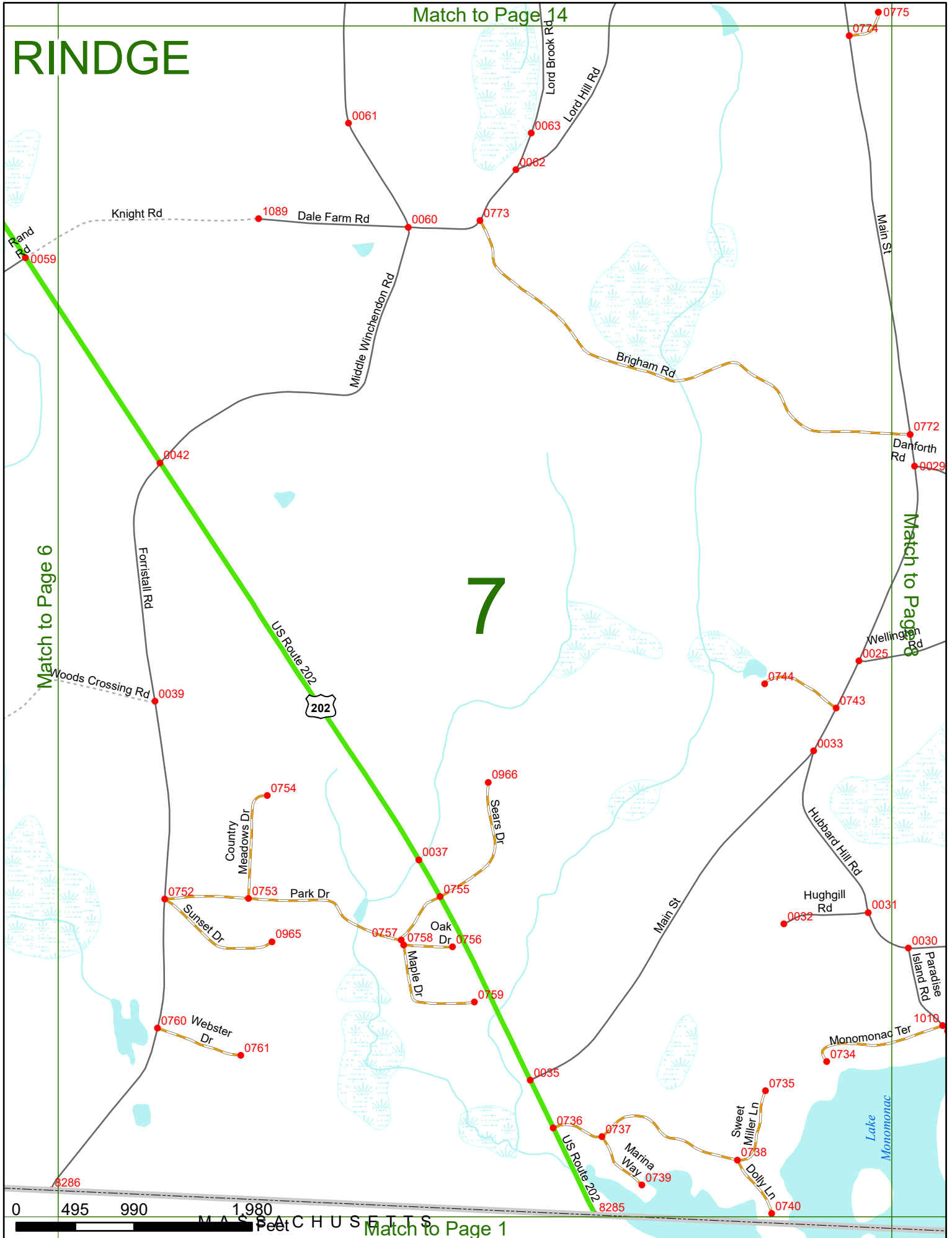

Match to Page 1

RINDGE

Match to Page 15

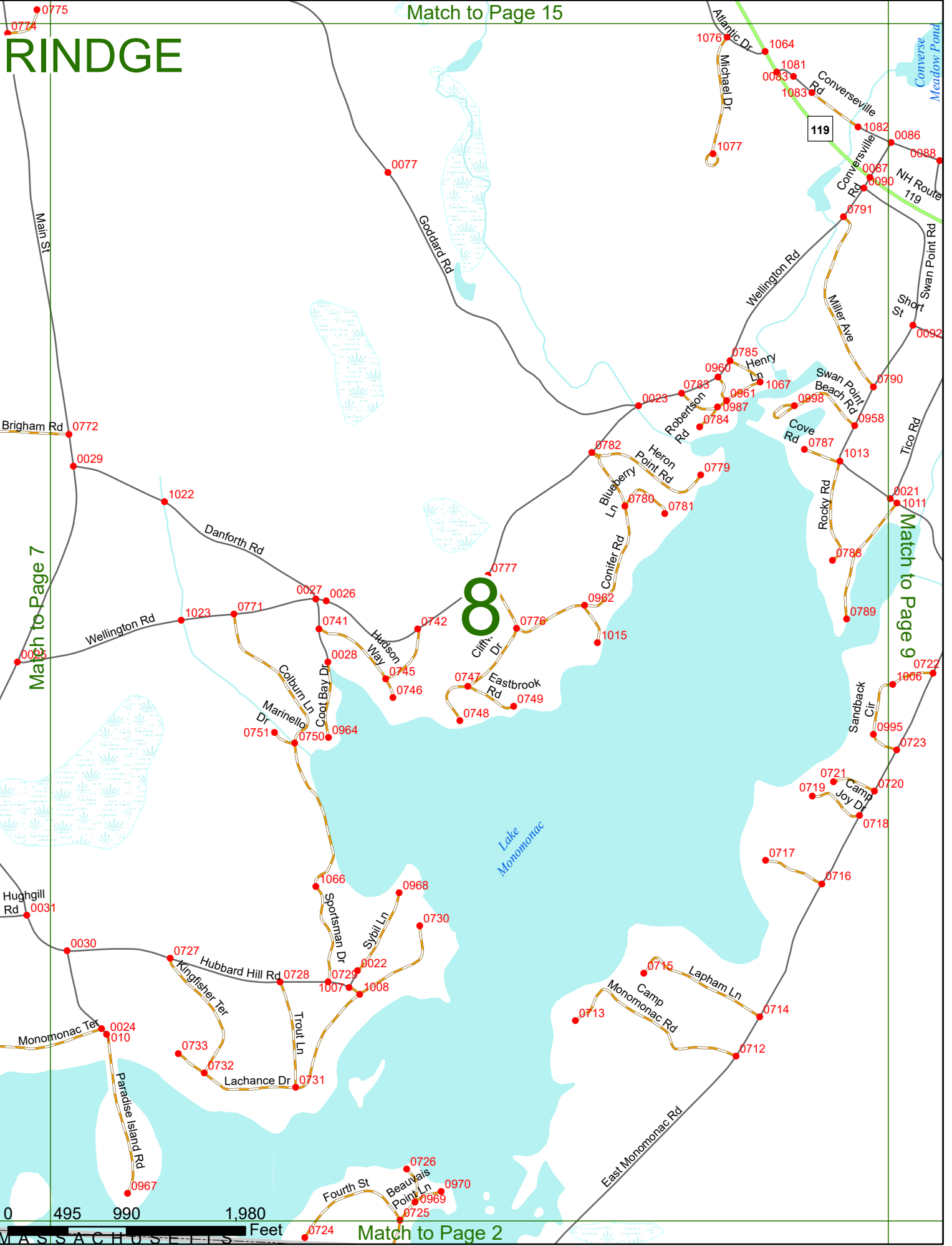

Match to Page 7

Match to Page 9

Match to Page 2

0 495 990 1,980 Feet

MASSACHUSETTS

RINDGE

Match to Page 16

9

Match to Page 10

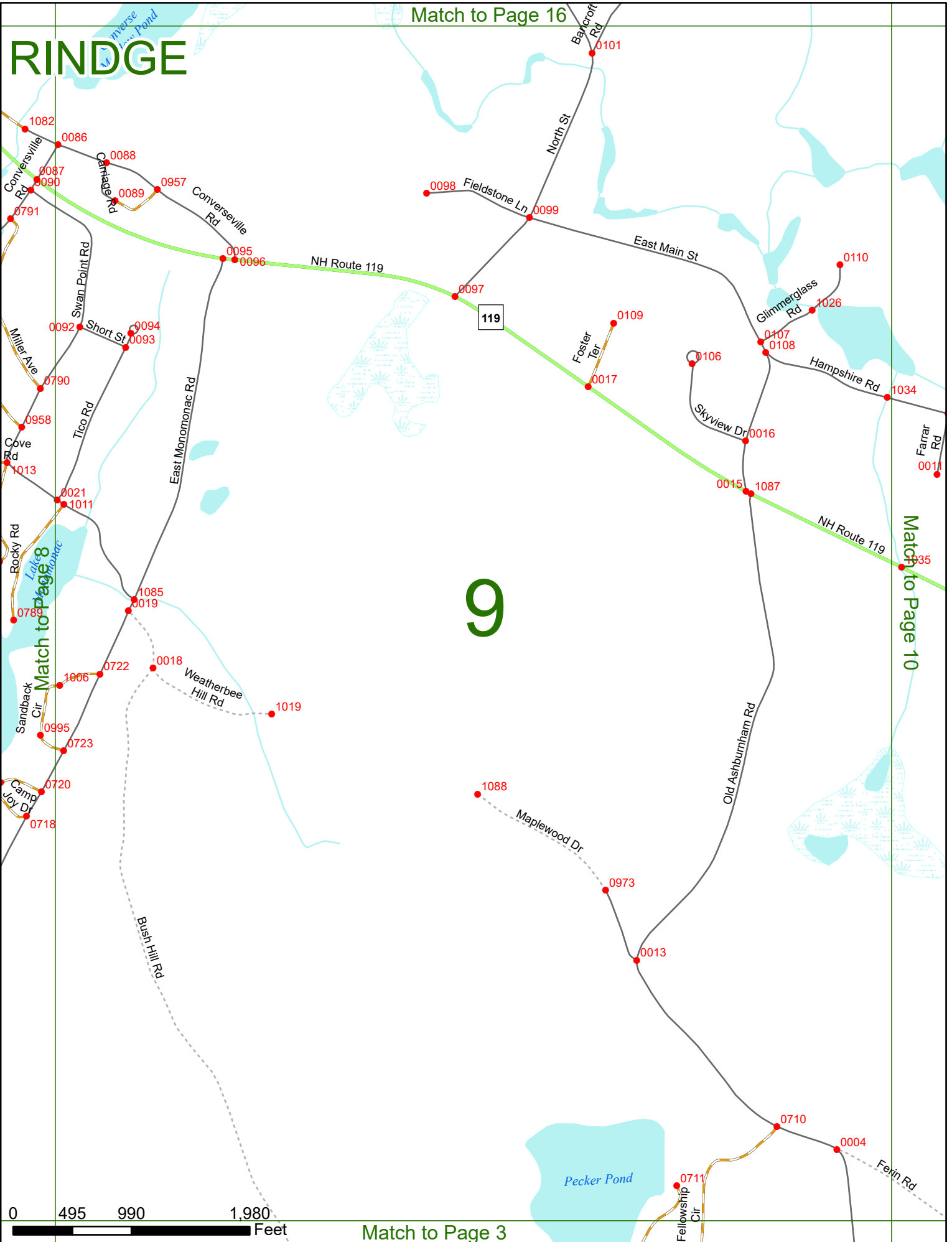

Match to Page 3

RINDGE

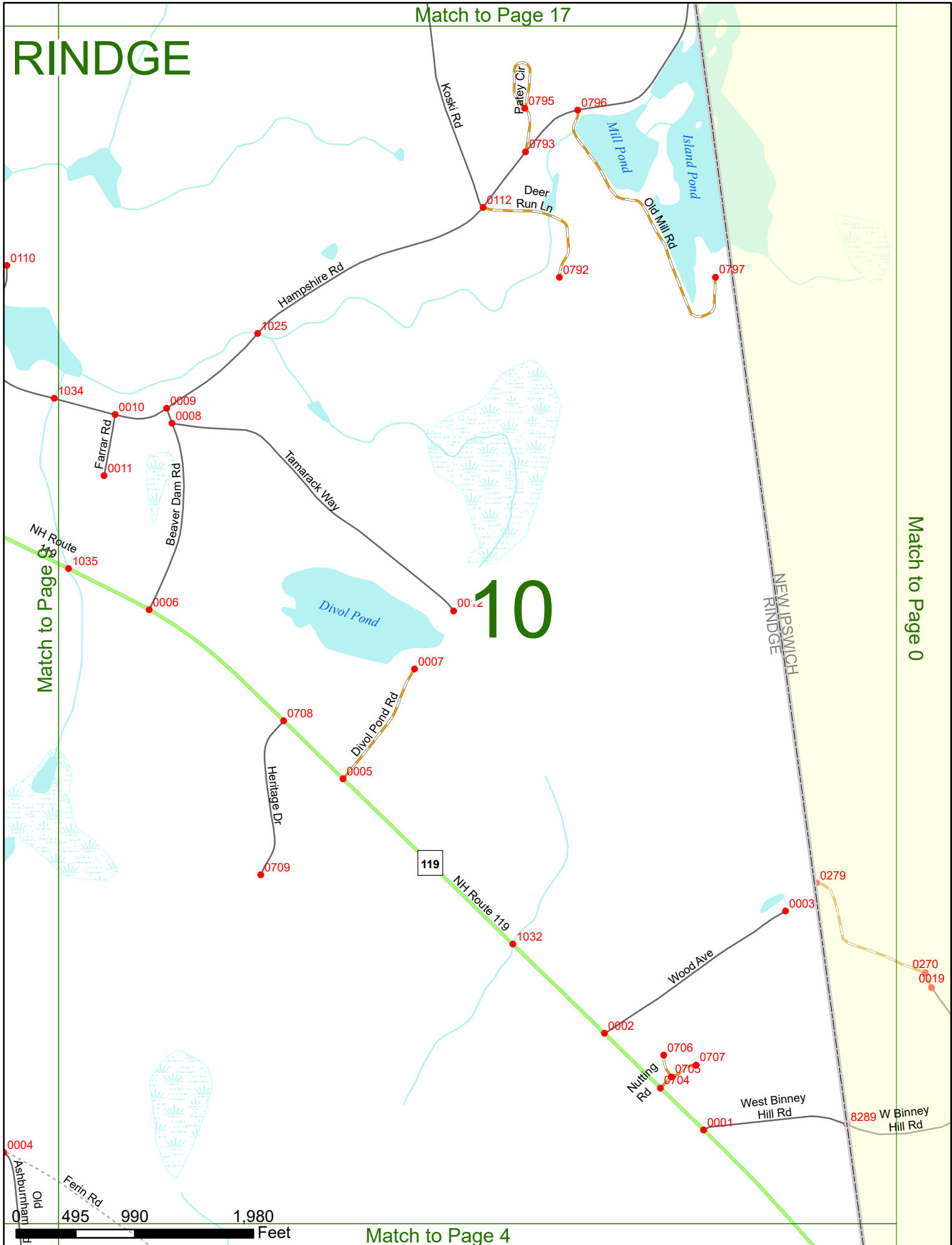

RINDGE

Match to Page 18

Monadnock View Rd 0999

0457

0114

Fullam Hill Rd

RINDGE
FITZWILLIAM

Match to Page 12

Match to Page 0

0393

0421

11

Crane Rd

0546

0045

Abel Rd

6032

NH Route 12 S

12

Fullam Hill Rd

0544

0545

0543

0542

0042

0525

Warren Hill Rd

0043

0 495 990 1,980 Feet

Match to Page 0

RINDGE

Match to Page 19

119

12

Match to Page 13

Match to Page 11

RINDGE
FITZWILLIAM

0 495 990

Feet

Match to Page 5

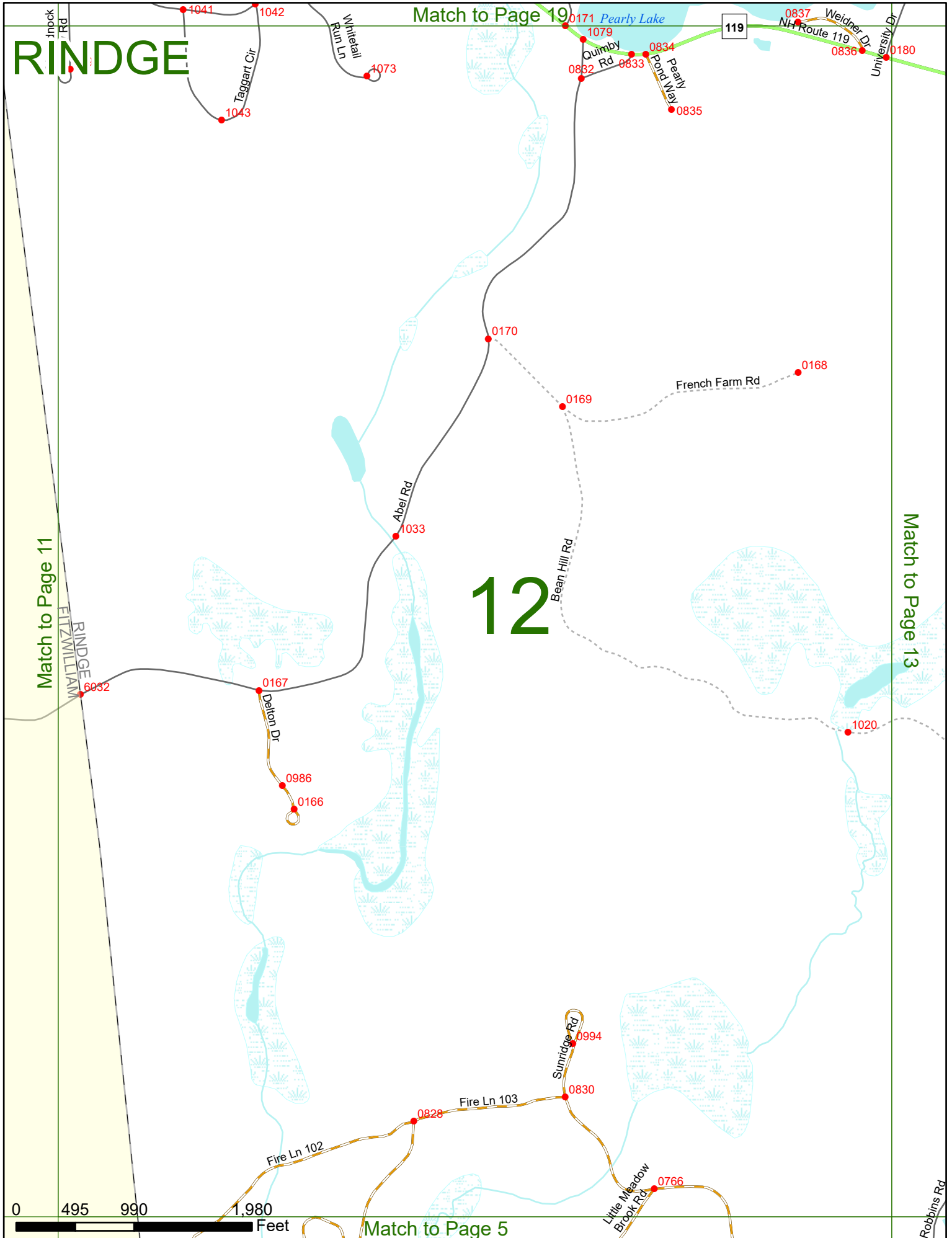

Match to Page 20

RINDGE

13

Match to Page 12

Match to Page 14

Match to Page 6

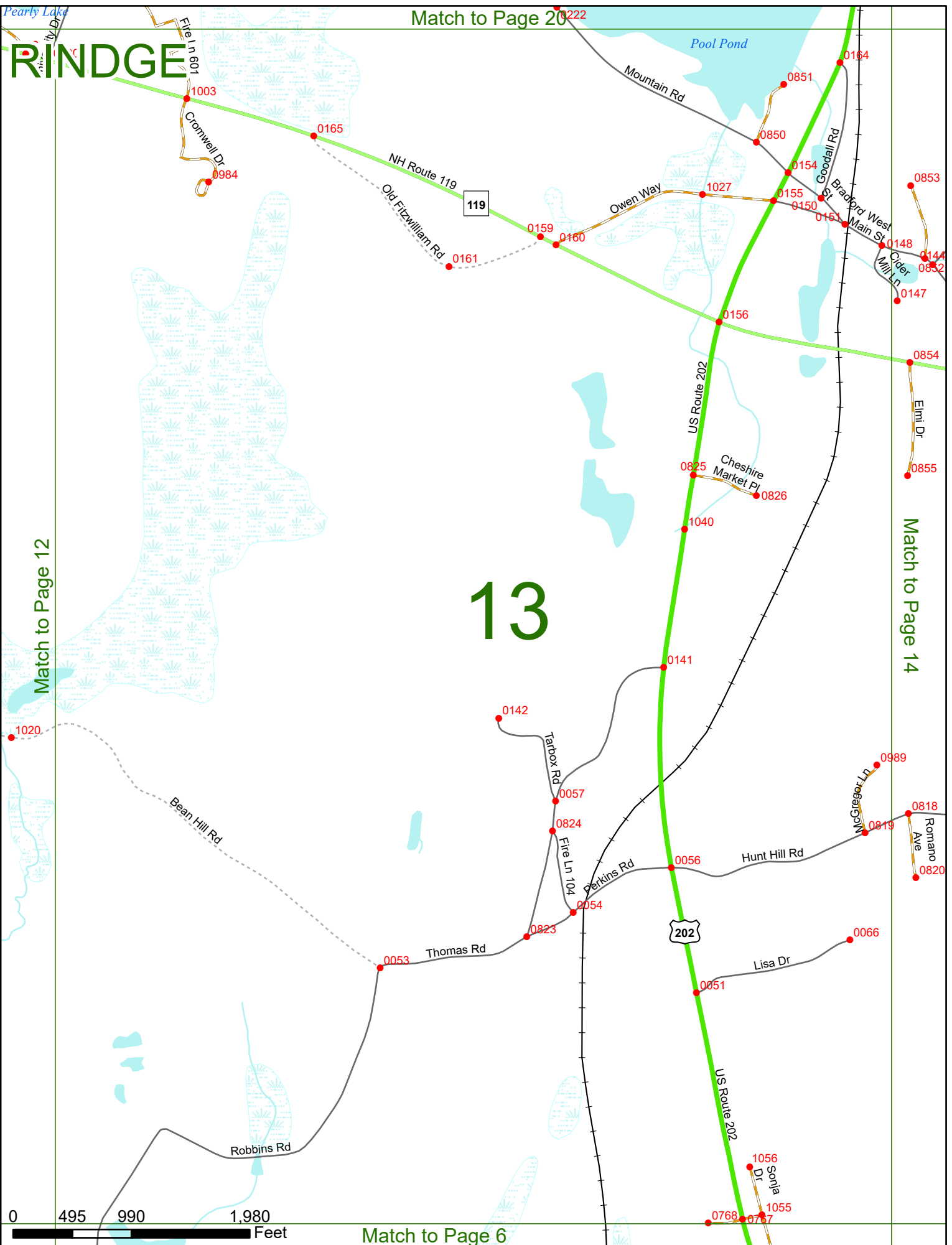

RINDGE

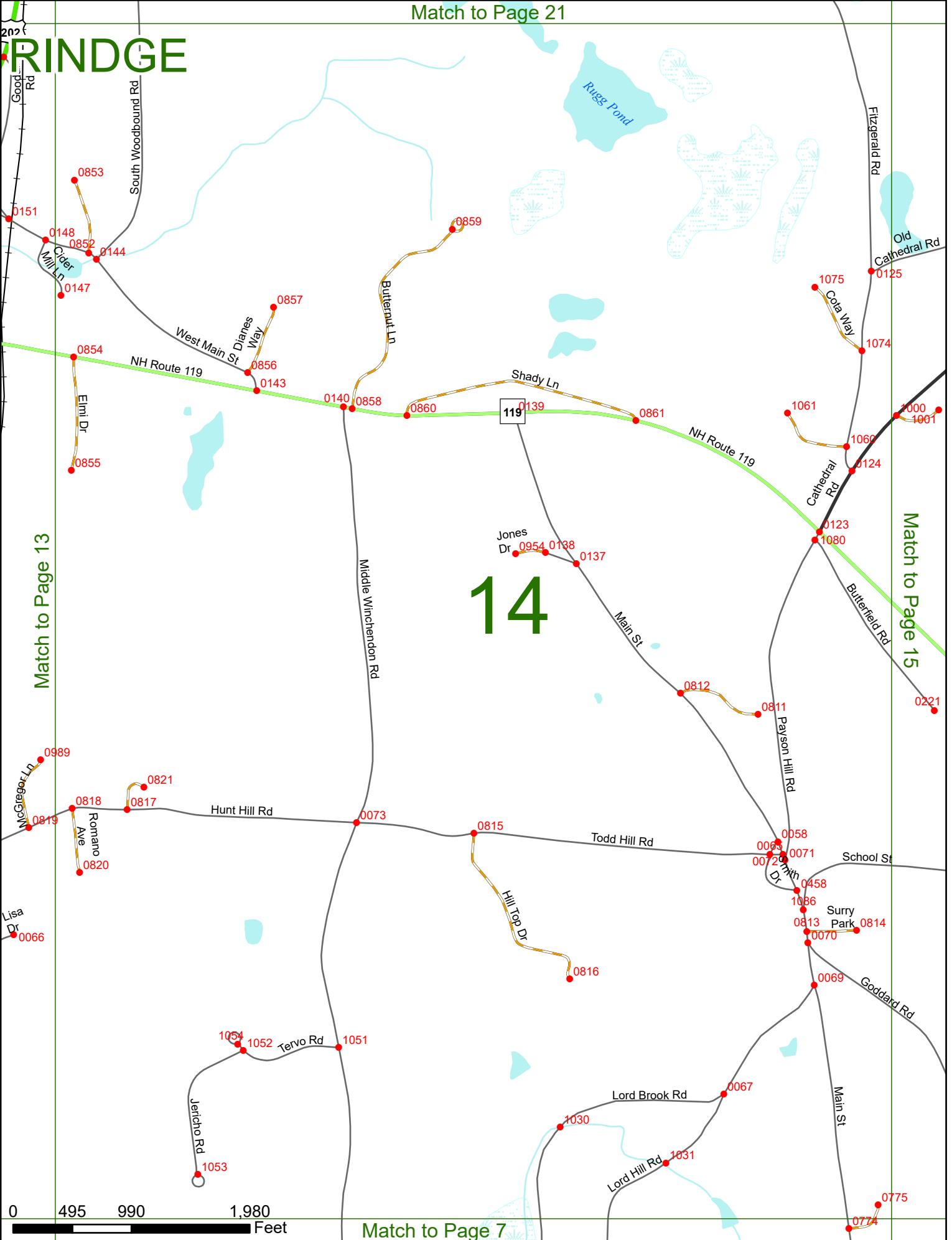

Match to Page 13

Match to Page 15

14



RINDGE

Match to Page 22

15

Match to Page 16

Match to Page 14

Match to Page 8

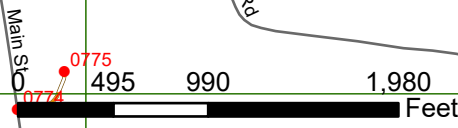
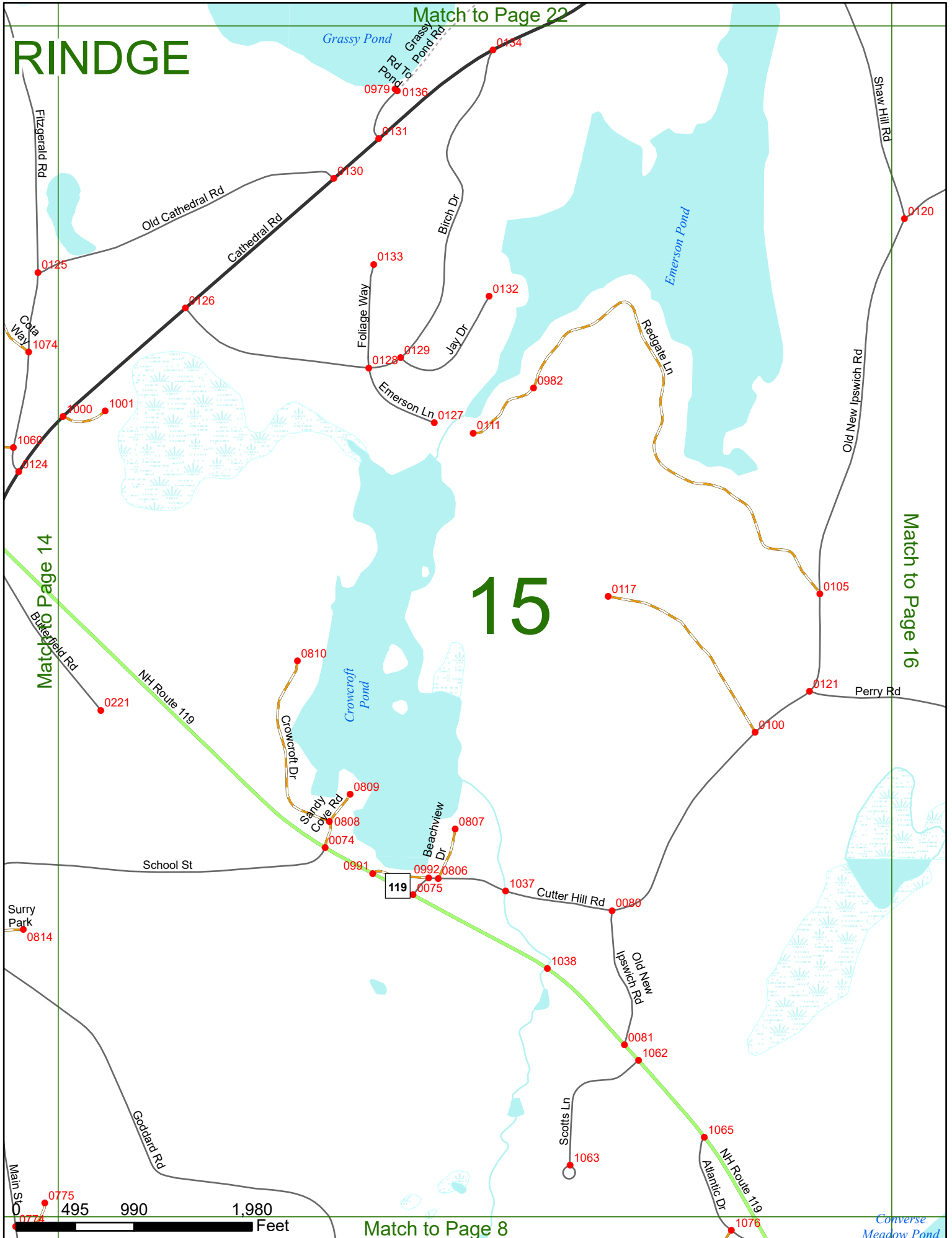

RINDGE

Match to Page 23

Hubbard Pond
Annett SF

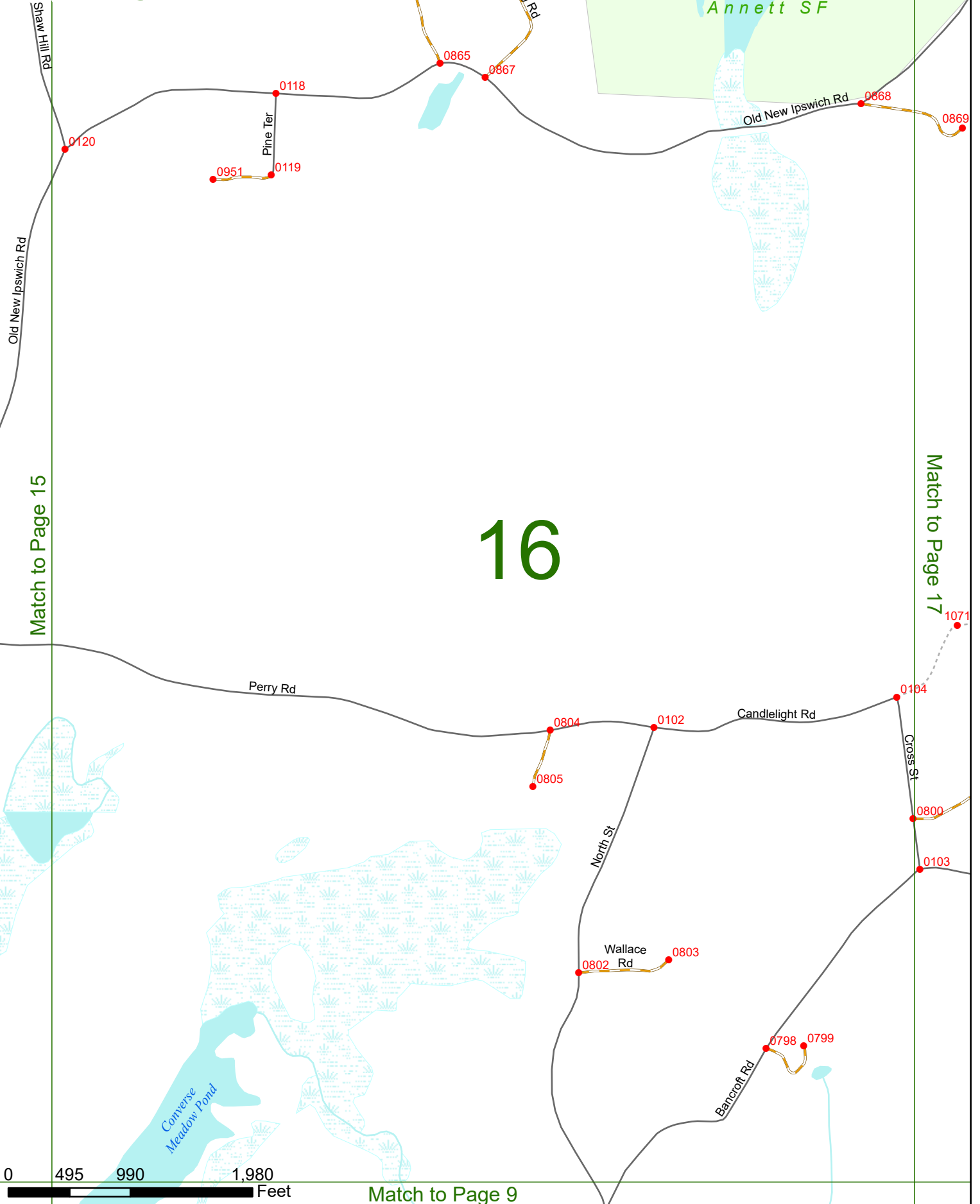

Match to Page 15

16

Match to Page 17

0 495 990 1,980 Feet

Match to Page 9

RINDGE

Match to Page 24

Old New Ipswich Rd

Rumrill Rd 0340

0868 0869

Match to Page 16

17

Match to Page 0

Candlelight Rd

0115

Pip Russell Rd

8292

1071

Cross St

0104

0800 0801

0103

1039

Bancroft Reservoir

Bancroft Rd

Spaulding Rd 0955 0956

Porter Hill Rd

0113

1070

Koski Rd

NEW IPSWICH RINDGE

Willard Farm Rd

0294

Huse Rd

0313

Stump Pond

Mountain Pond

Hampshire Rd

8290

Island Pond

0 495 990 1,980 Feet

Match to Page 10

RINDGE

6012 JAFFREY
FITZWILLIAM

JAFFREY
RINDGE

Scott Pond

Jock Page Rd

0513
0514

Doll House Rd
0941

School
House Rd
0939

Match to Page 0

Old Rindge Rd

18

RINDGE
FITZWILLIAM

Match to Page 19

The Elm Rd

0115

119

NH Route 119 E

6417

6033
0938

0937

0936

NH Route
119

Fulham Hill Rd

0456

Meacham View Rd

0952

Monadnock View Rd

0 495 990 1,980 Feet

Match to Page 11

RINDGE

JAFFREY RINDGE

19

Match to Page 20



0233

0306

6013

0941

0942

0218

1021

School House Rd

0940

0939

Match to Page 18

The Elm Rd

0937

0936

0173

Bemis Tavern Rd

0175

119

NH Route 119

0831

1072

White Tail Run Ln

1041

1042

1,980 Feet

0224

Kimball Rd

1029

0171

Abel Rd

1079

Hodge Pond

Ingalls Rd

0219

Pearly Lake

Pierce Dr

0928

Mountain Rd

0927

0842

Moose Ln

0838

University Dr

0837

Weidner Dr

RINDGE

Match to Page 0

20

Match to Page 13

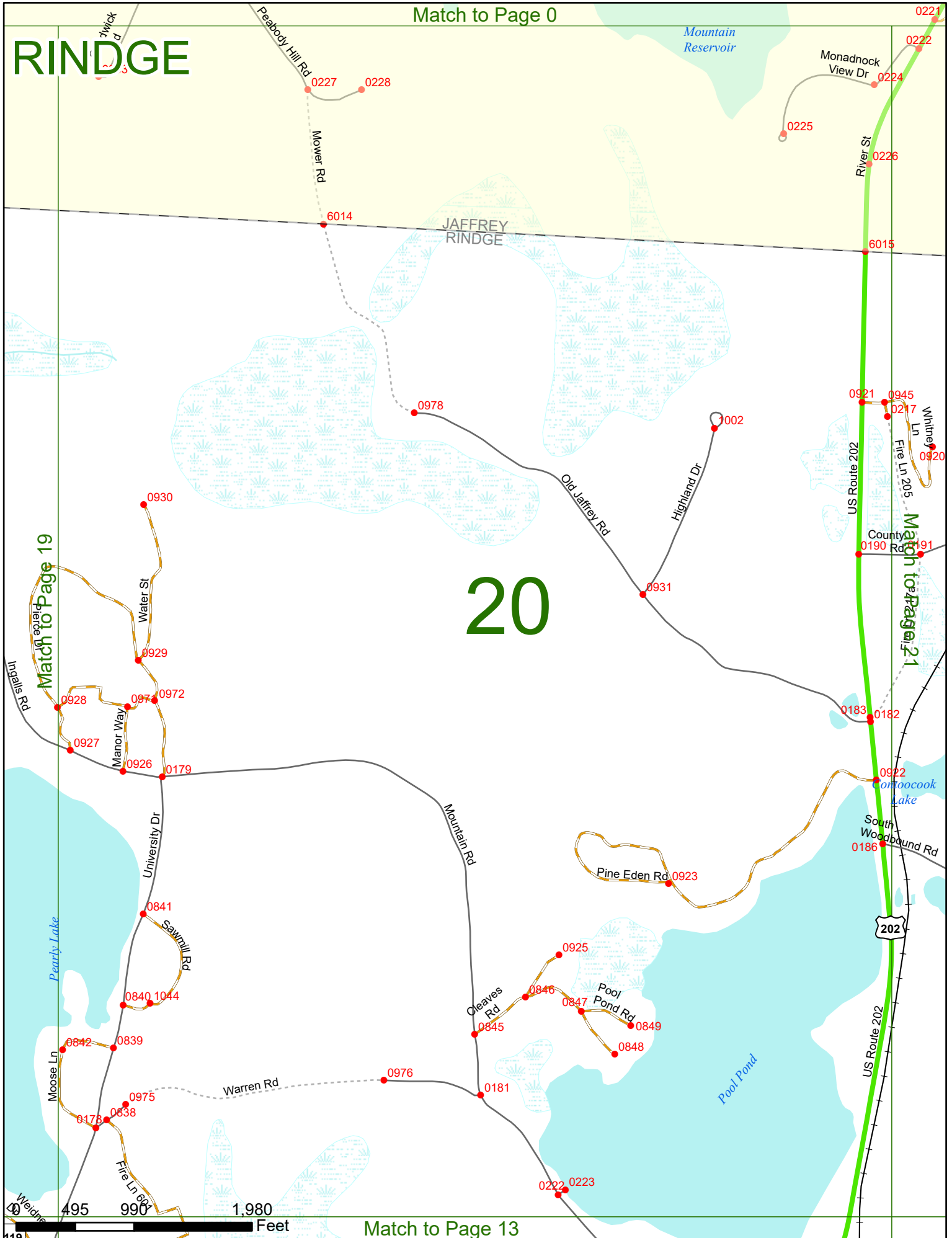

RINDGE

Match to Page 0

Match to Page 22

Match to Page 20

Match to Page 14

21

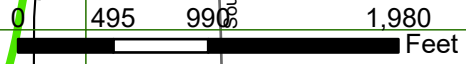
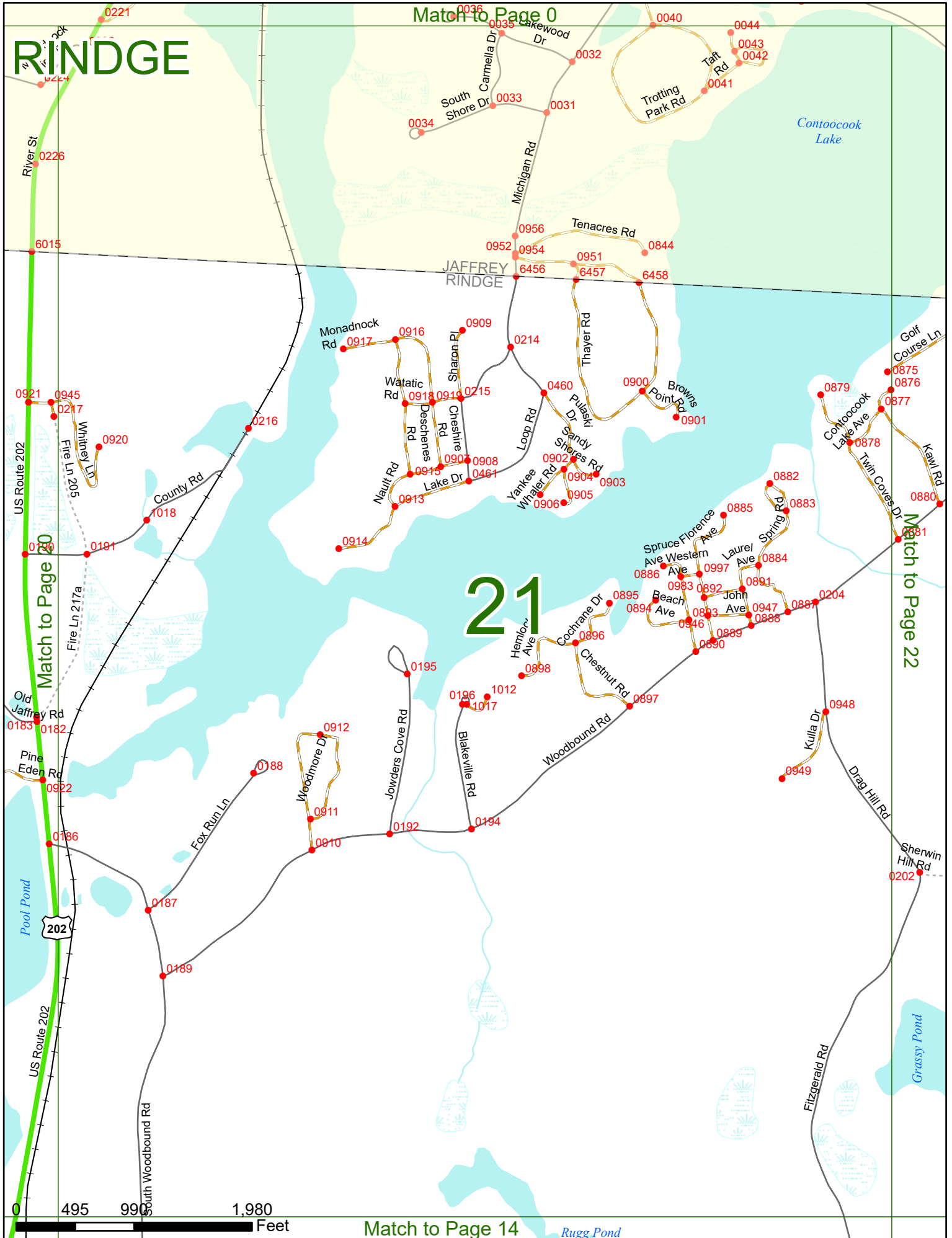

Match to Page 0

RINDGE

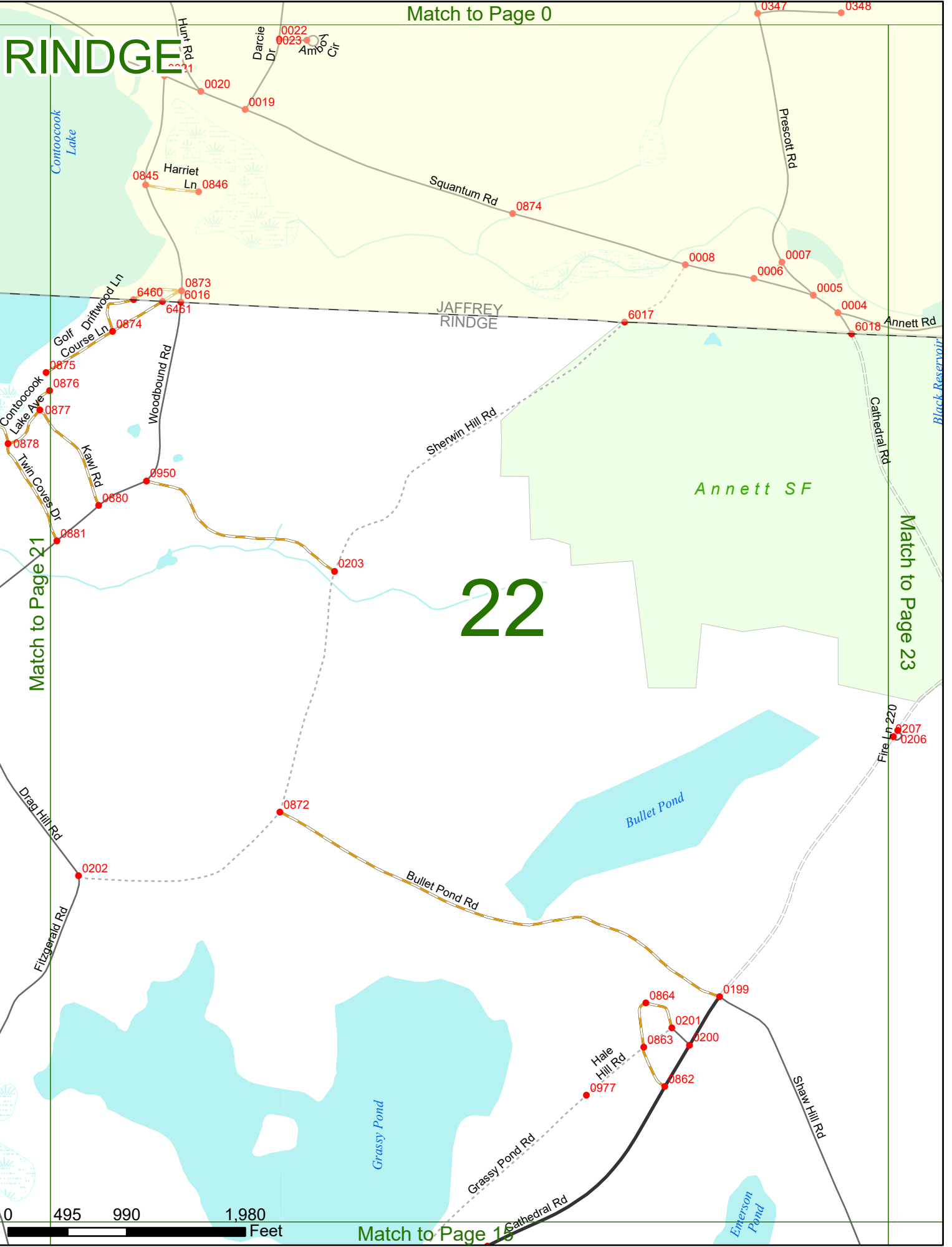

22

Match to Page 21

Match to Page 23

Match to Page 19

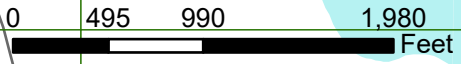

RINDGE

Match to Page 0

Tumpike Rd

124

0020

0004

6018

JAFFREY RINDGE

Annett Rd

8006

Black Reservoir

SHARON RINDGE

0213

1084

Fire Ln 221

0211

0209

File Ln 222

23

Annett SF

Annett Rd

0208

Fire Ln 220

0207

0206

Match to Page 22

Match to Page 24

Hubbard Pond

Vining Rd

0866

Stony Hill Rd

495 990

1,980

Feet

Match to Page 16

RINDGE

Match to Page 0

24

Match to Page 23

Match to Page 0

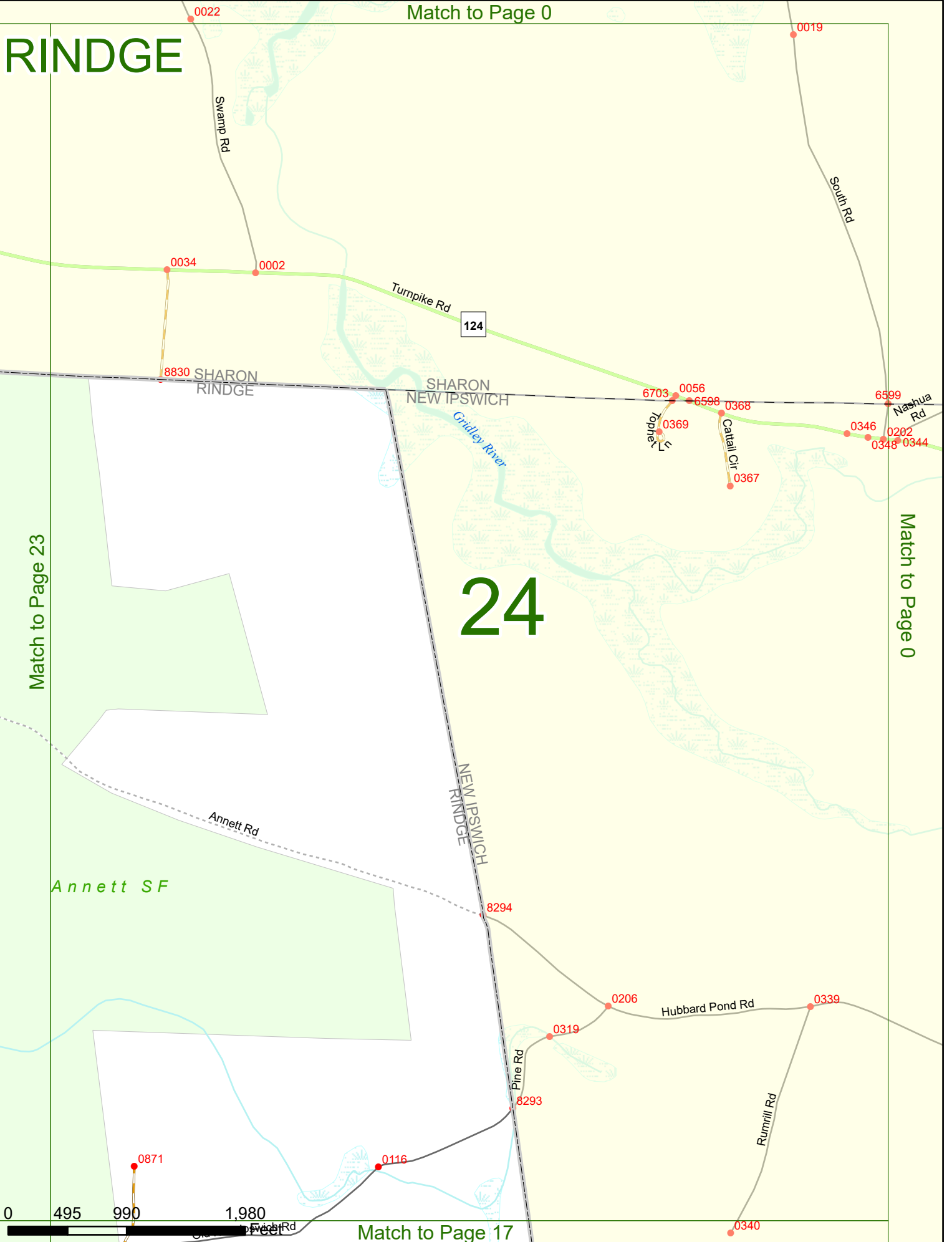

Match to Page 17