

New Hampshire
DOT
Department of Transportation

Maps and data sets are not guaranteed to be free from errors and omissions. Data is in a constant state of update and correction by various groups and agencies. Information displayed on this map is the best available at the time of publication.

2023 Nodal Reference Bookmap

LEGEND



NHDOT will accept crash locations based on the State of NH Uniform Police Traffic Accident Report.

Crash occurred on:

Option 1 Street Address
 123 Main Street

Option 2 Route No and/or Distance from NESW Intesecting Road, Bridge,
 Street name Intersecting Street Town/County line
 Main Street 500 E Oak Street

Option 3 First Node Distance from First Node Second Node
 515 212 632

Option 4 Route No and/or Mile Marker on Interstate Only NESW Mile (Marker)
 Street name
 189S 700 feet S 36.8

Option 3 – Example

Street Name Loudon Road
First Node 803
Distance from First Node 318 Ft
Second Node 813



PEMBROKE

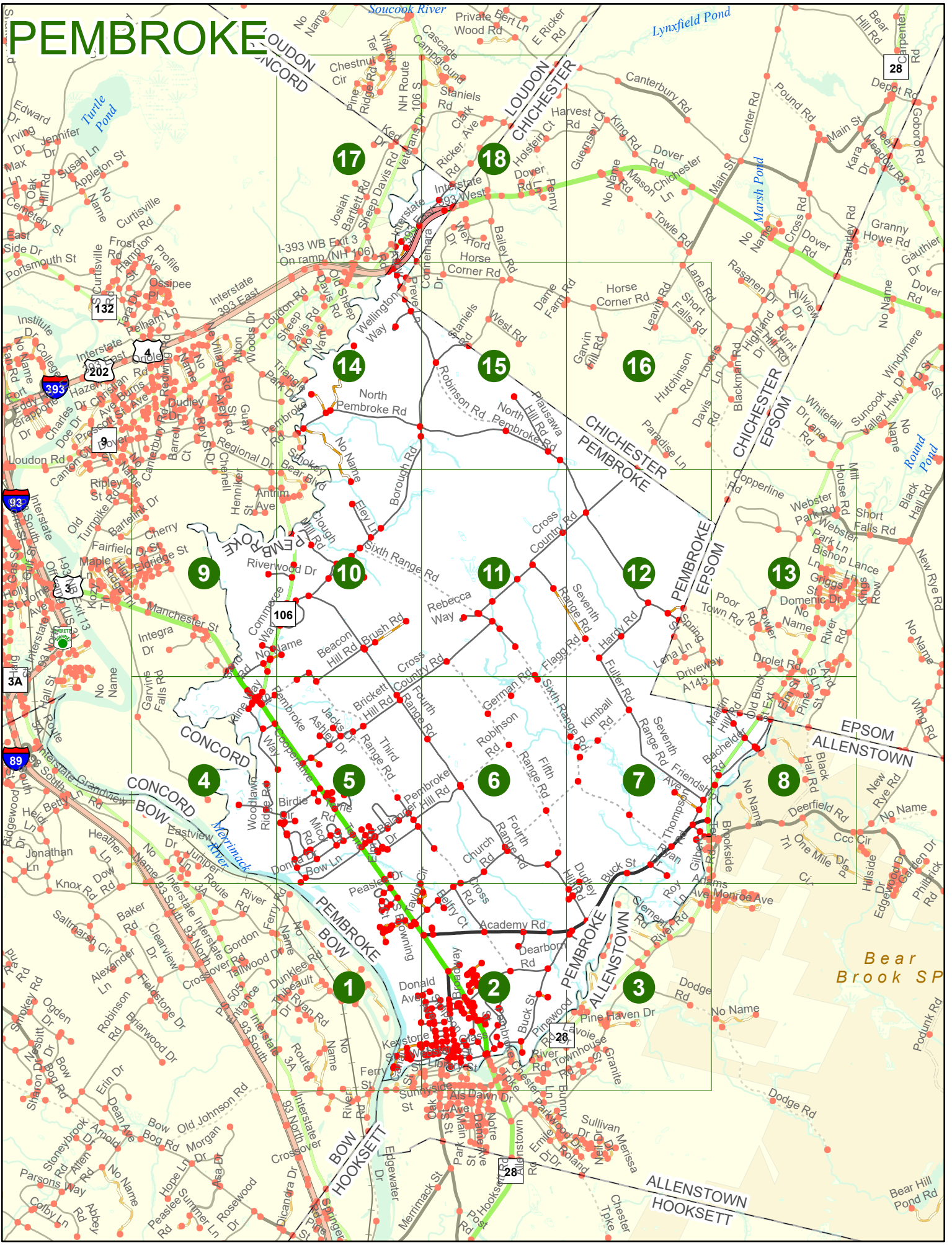

PEMBROKE

4

Match to Page 0

Match to Page 5

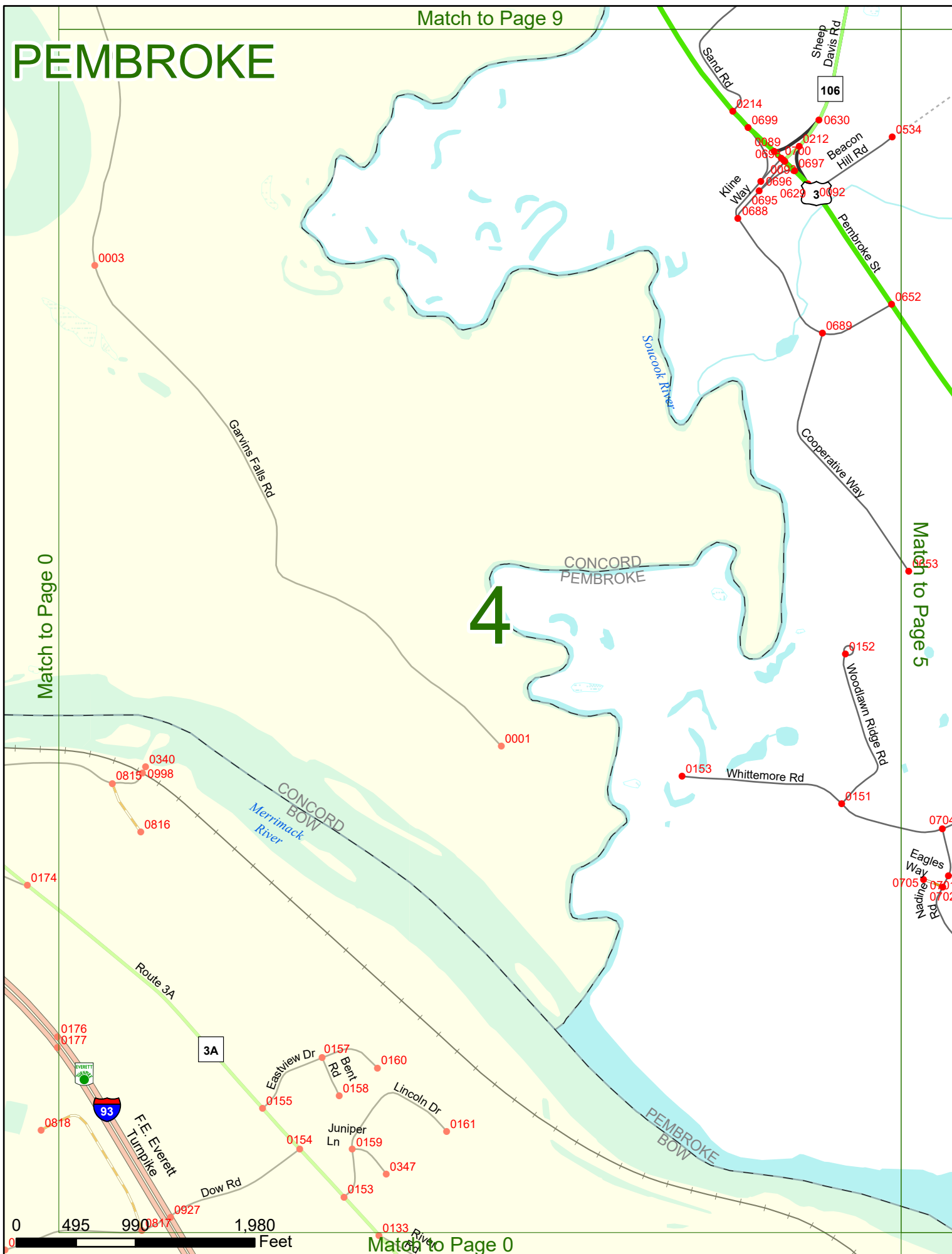

Match to Page 10

PEMBROKE

Match to Page 6

5

Match to Page 4

Match to Page 1

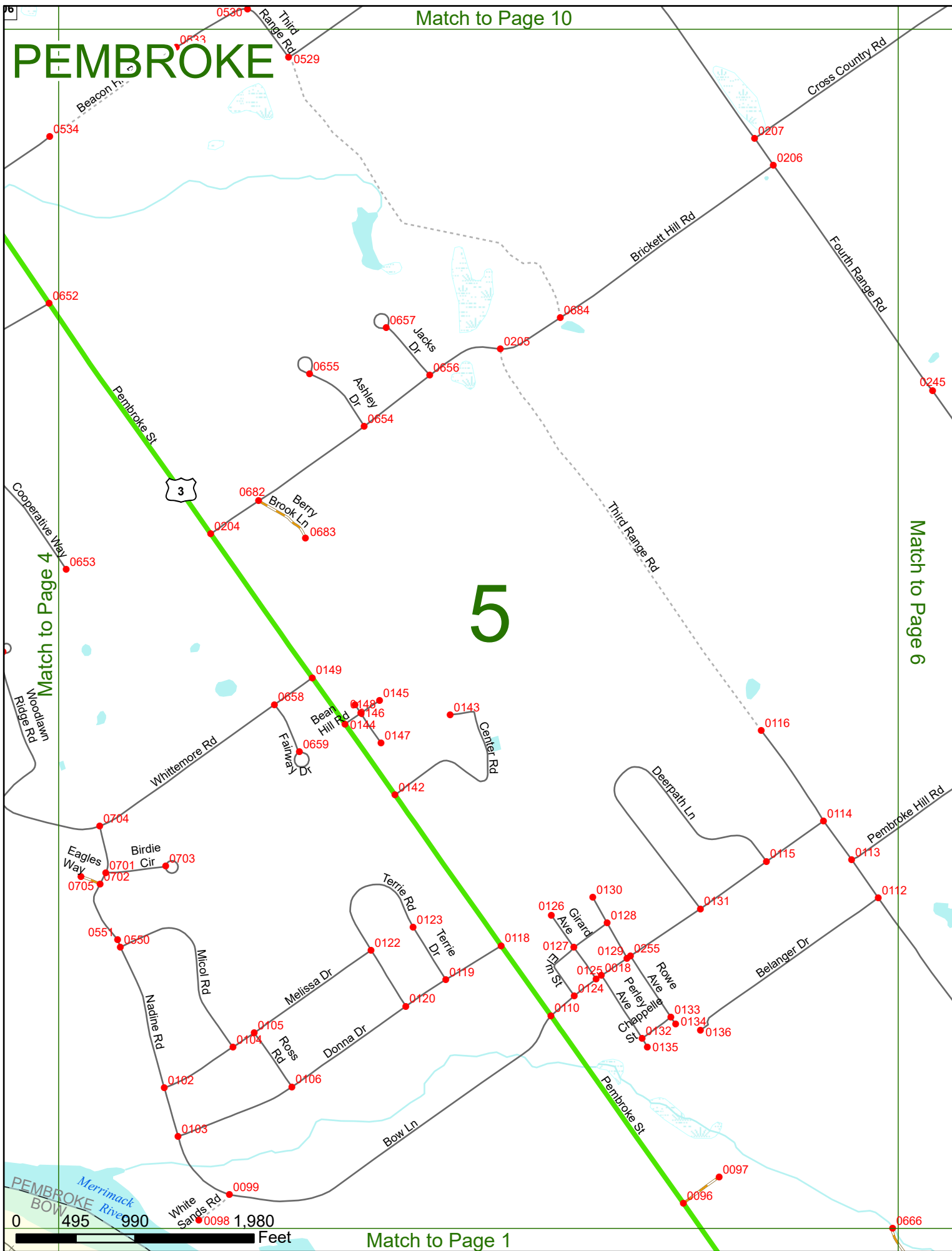

PEMBROKE

Match to Page 11

6

Match to Page 5

Match to Page 7

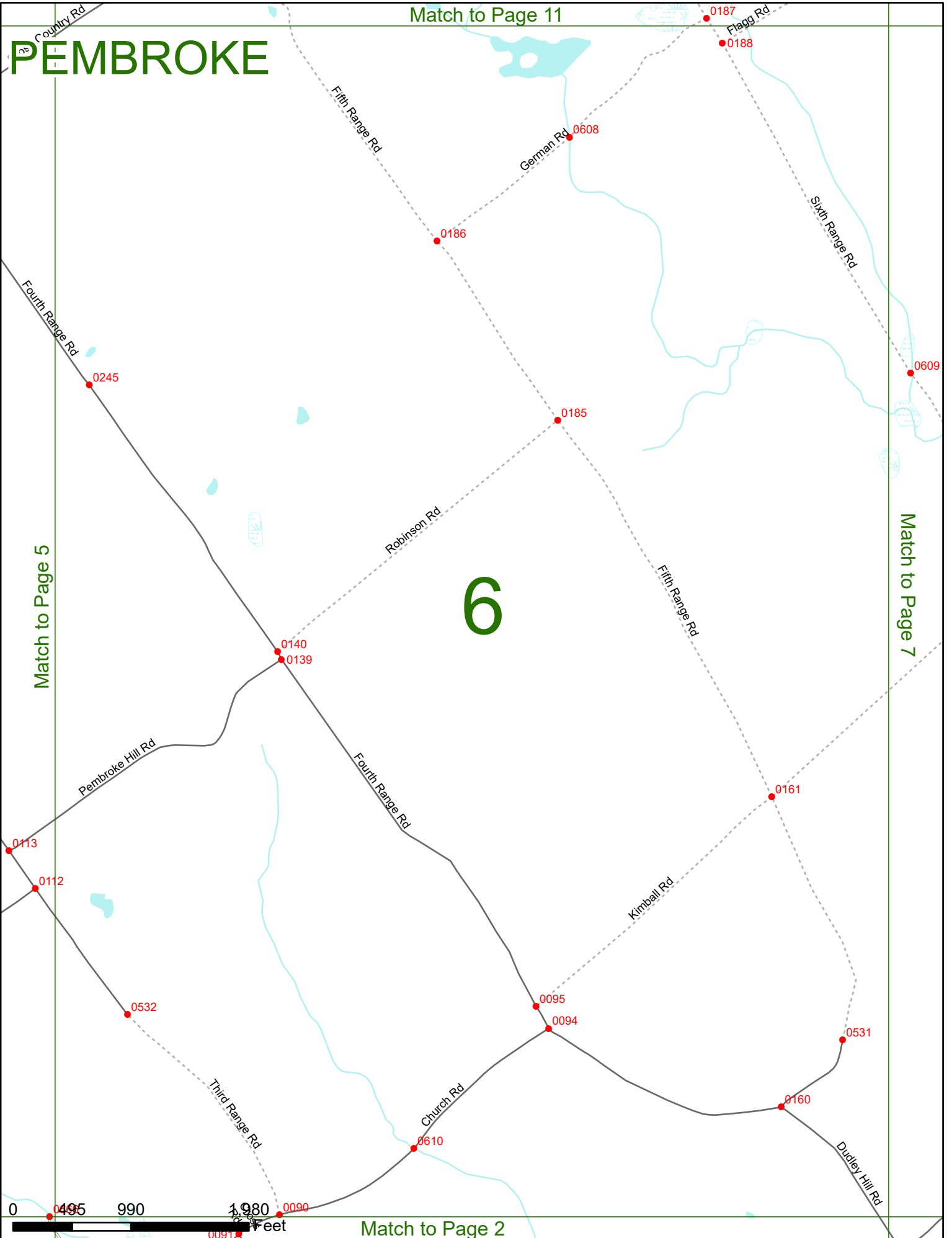

Match to Page 2

Match to Page 12

PEMBROKE

Driveway A145
0556 0555

EPSOM
PEMBROKE

Fulter Rd

0190

Sixth Range Rd

0609

Kimball Rd

0607

0606

0166

0164

Seventh Range Rd

7

Match to Page 6

Match to Page 8

0171

0170

0732

Friendship Ave

0169

Bear
Brook SP

0168

Sixth Range Rd

0601

Old Bear
Brook Rd

0167

28

Lanes
End

0662

0663

0198

0128

0130

0162

0129

0424

0458

0457

0427

0423

0587

0126

ALLENSTOWN
PEMBROKE

Fifth Range Rd

0531

Dudley Hill Rd

East
Meadow

0683

1,980

Feet

Match to Page 3

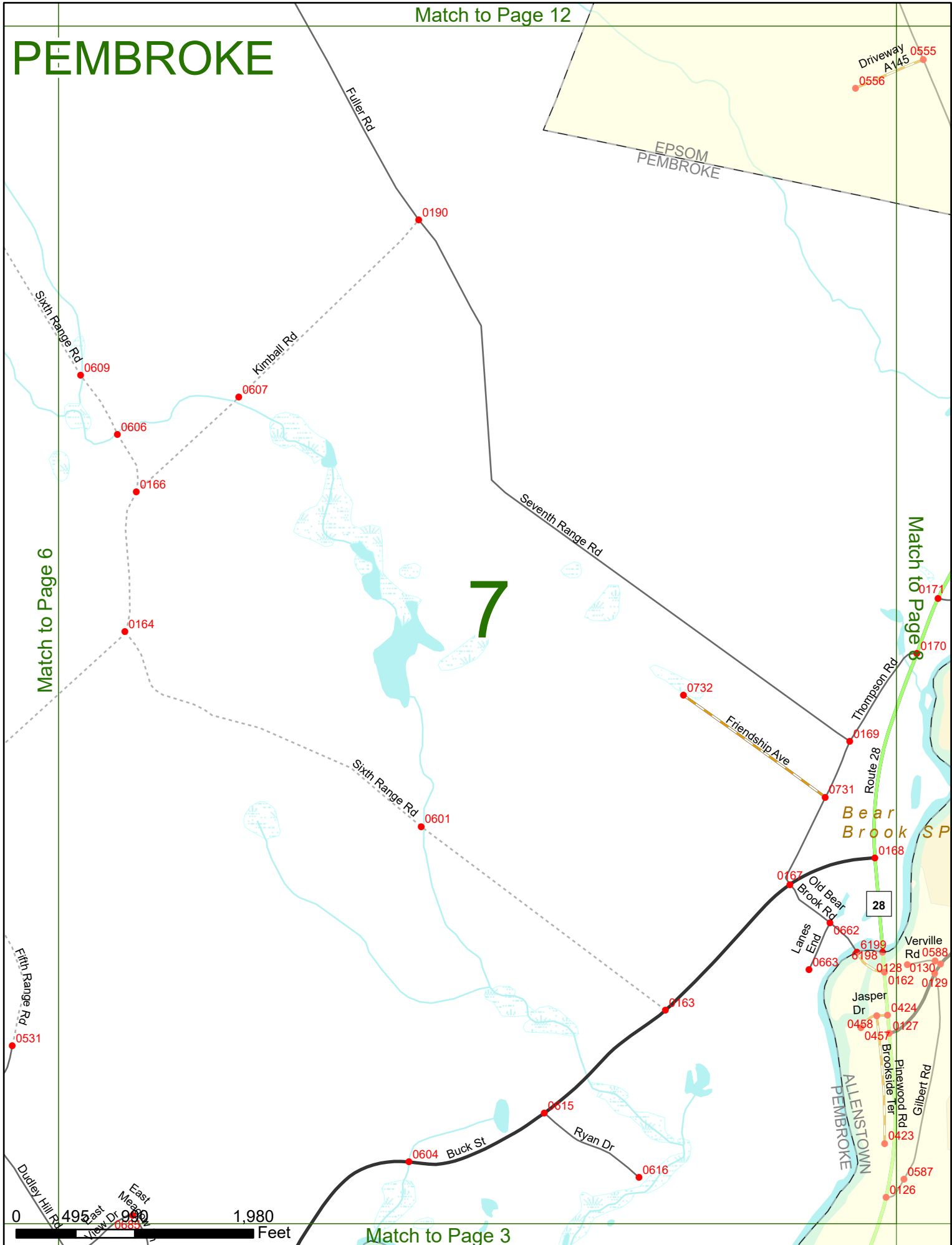

PEMBROKE

Match to Page 13

Match to Page 7

Match to Page 0

8

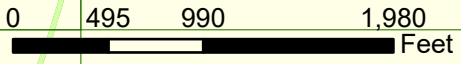
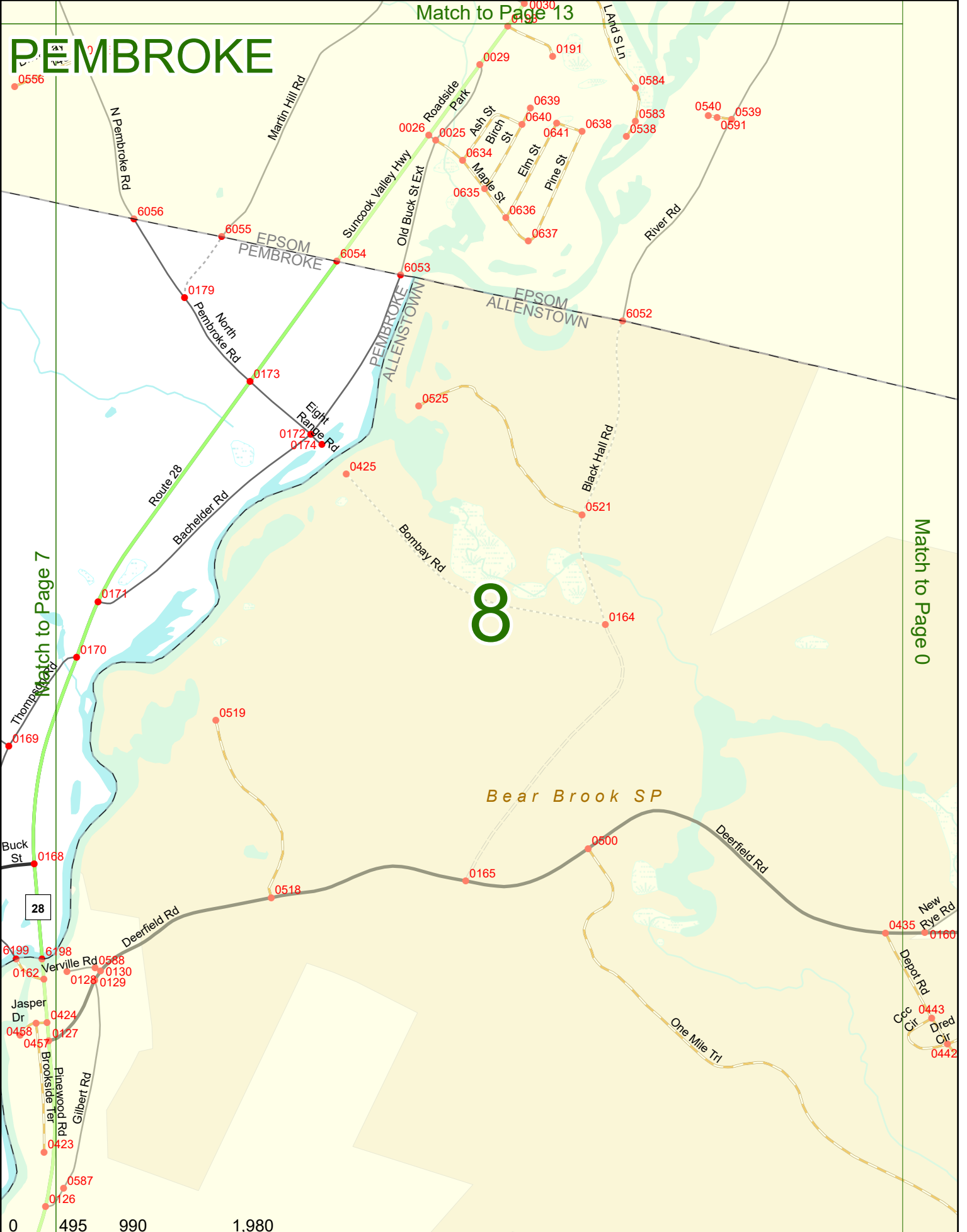

Match to Page 0

Match to Page 0

PEMBROKE

9

Match to Page 10

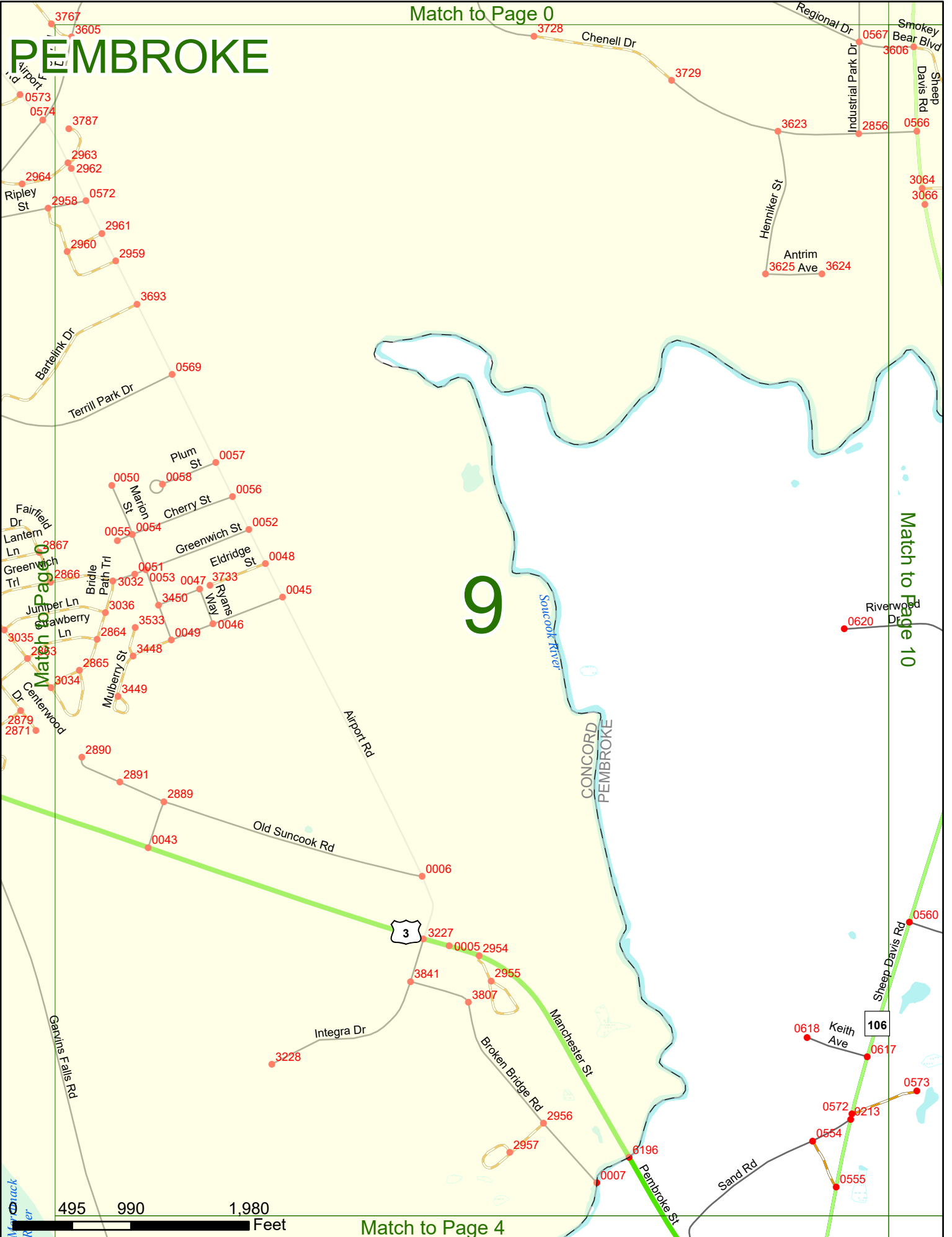

Match to Page 0

3

106



Match to Page 4

Match to Page 14

PEMBROKE

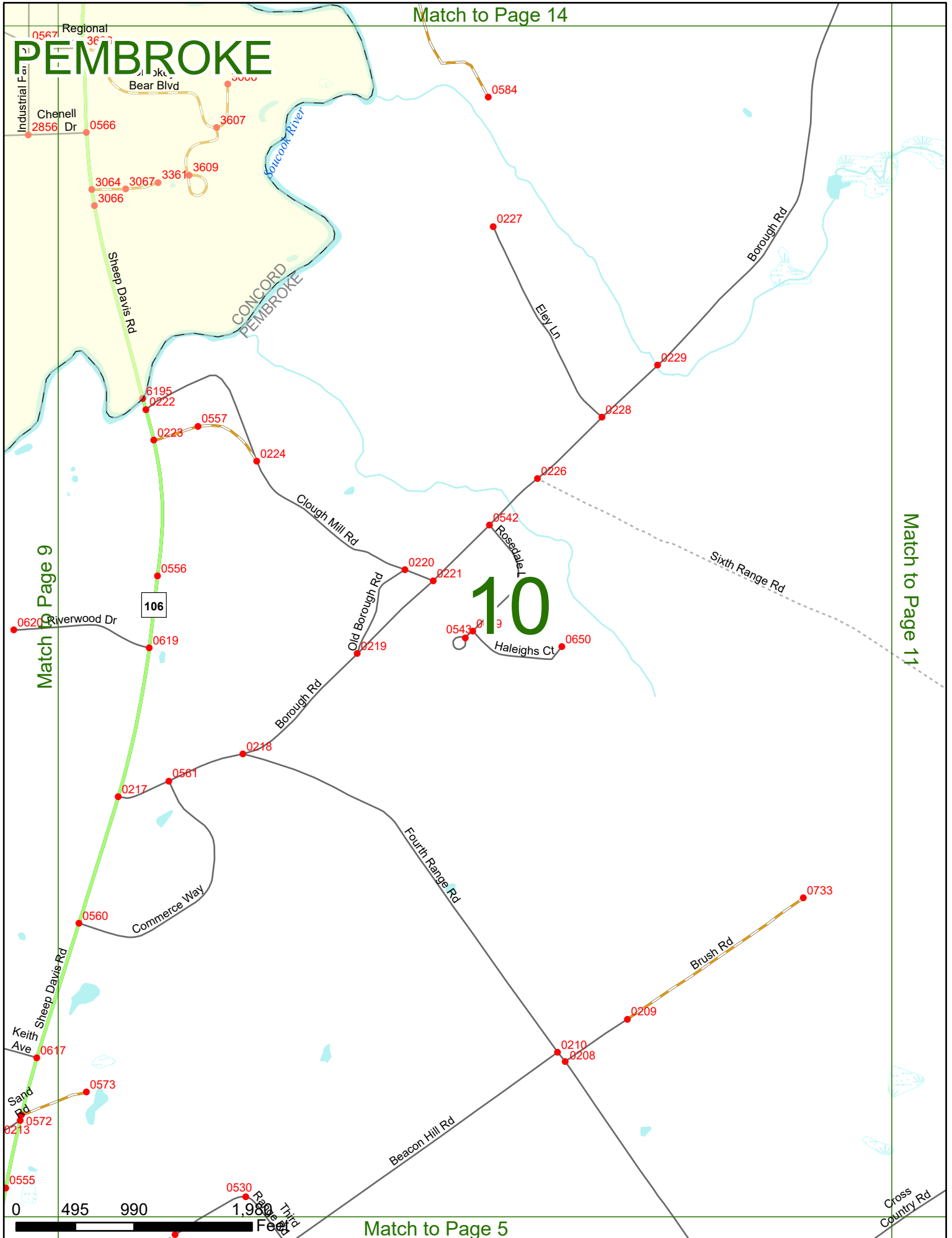

Match to Page 9

Match to Page 11

Match to Page 5



PEMBROKE

North
Pembroke Rd

Match to Page 10

Match to Page 12

11

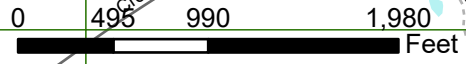
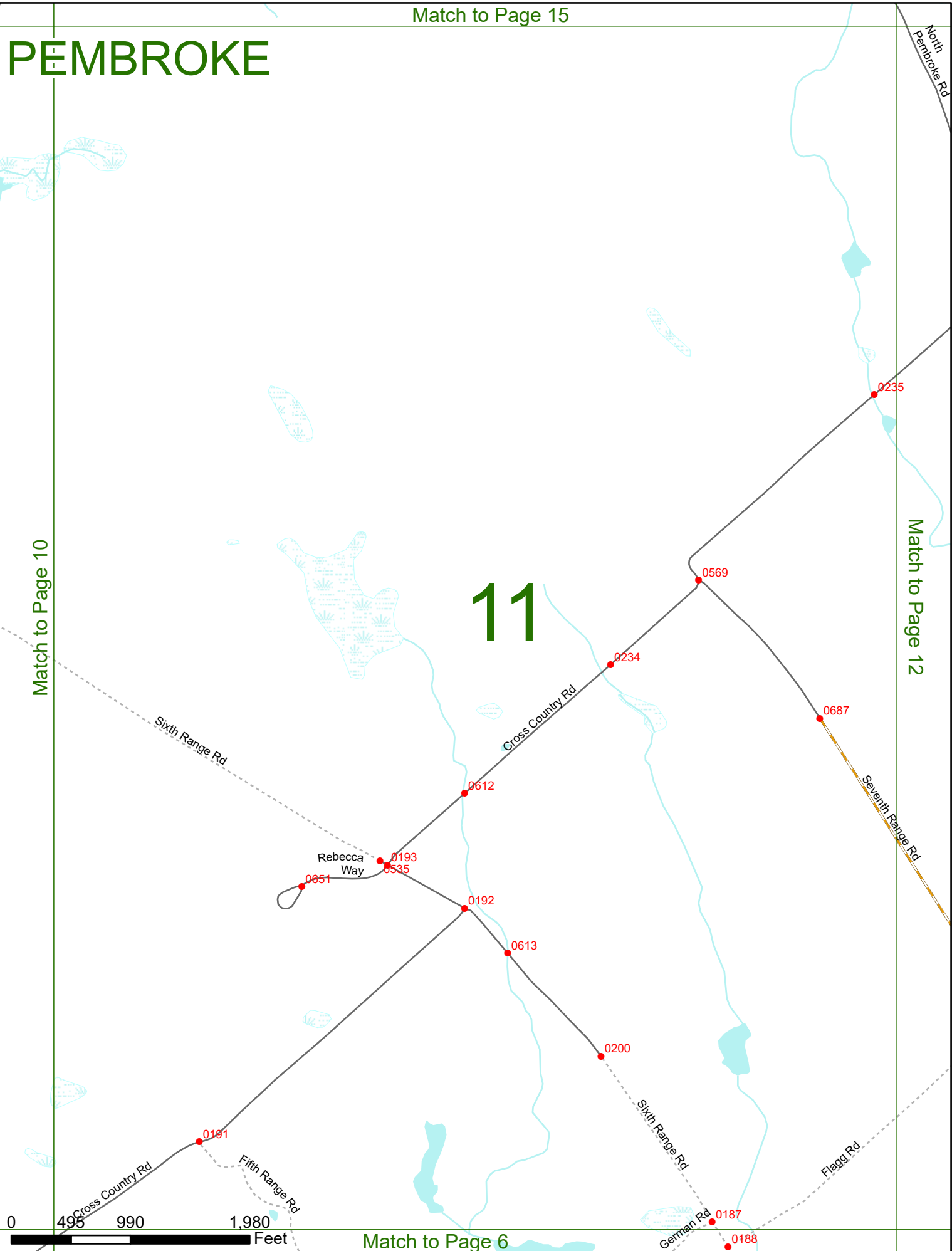

German Rd 0187 0188

Fifth Range Rd 0181

Rebecca Way 0193 0535 0651

0192 0613

0612

0200

0234

0687

0569

0235

PEMBROKE

Match to Page 16

CHICHESTER
PEMBROKE

Match to Page 13

12

Match to Page 11

Cross Country Rd

North Pembroke Rd

PEMBROKE
EPSOM

Poor Town Rd

N Pembroke Rd

Spring St

Lena Ln

Driveway
A146

0235

0236

0160

0233

0706

6058

6057

0570

0611

0408

0404

0189

0405

0406

0521

0522

Seventh Range Rd

Flagg Rd

Fuller Rd

Hardy Rd

0 495 990 1,980 Feet

Match to Page 7

Match to Page 0

PEMBROKE

13

Match to Page 12

Match to Page 0

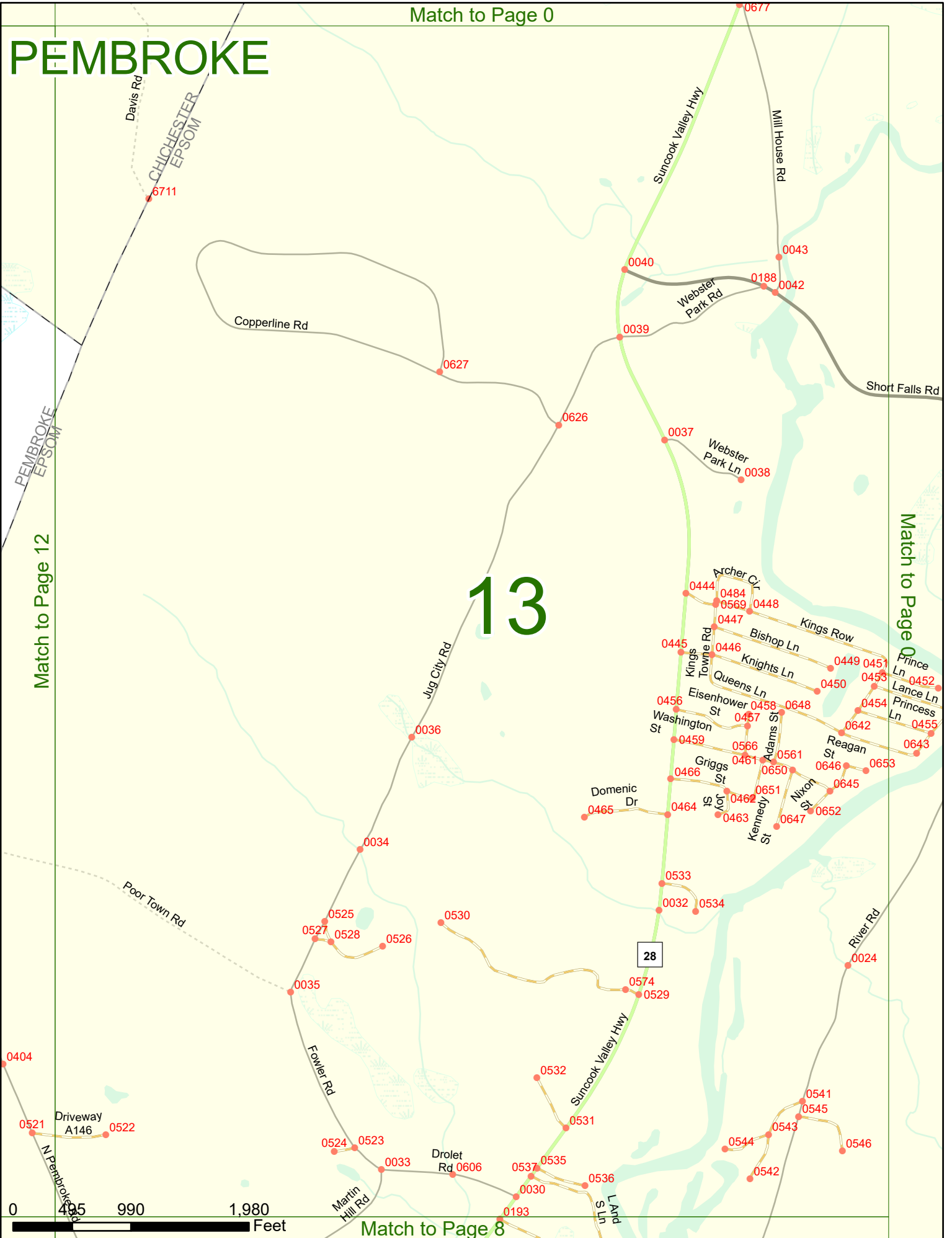

0 495 990 1,980 Feet

Match to Page 8

PEMBROKE

Match to Page 17

14

Match to Page 0

Match to Page 15

Match to Page 10

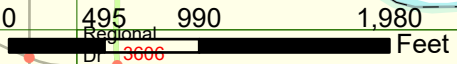
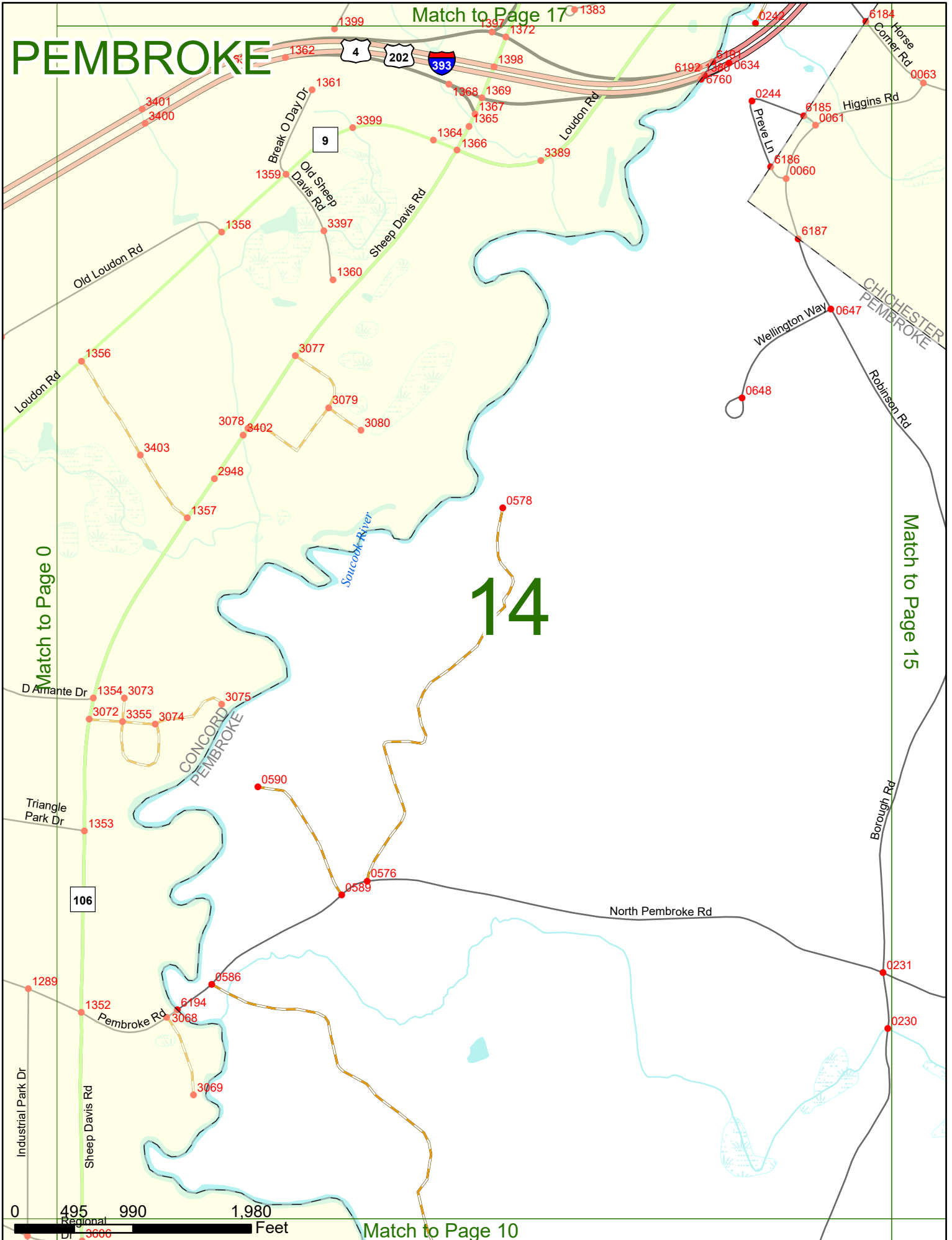

Match to Page 18

PEMBROKE

15

Match to Page 16

Match to Page 14

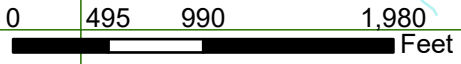
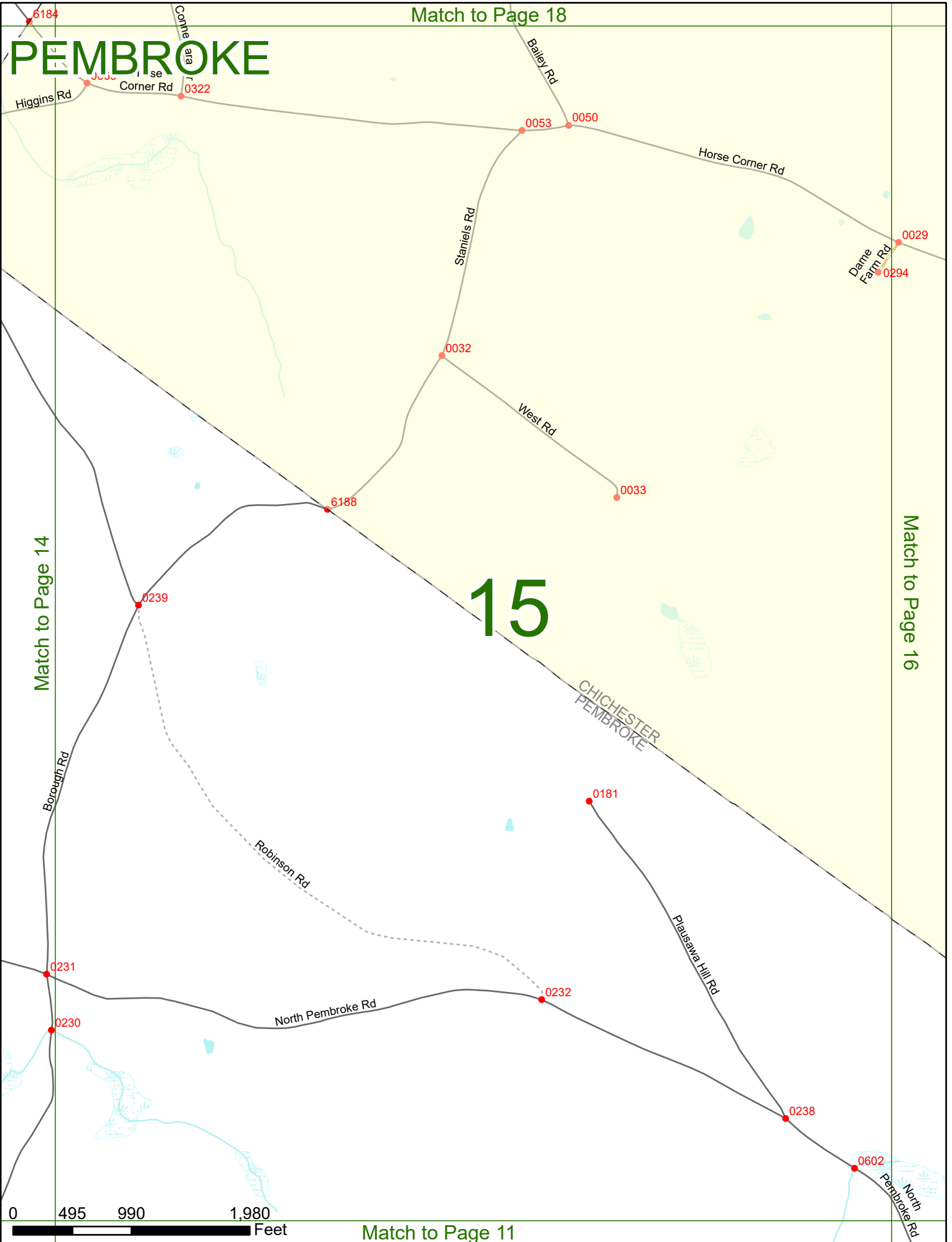

Match to Page 11

Match to Page 0

PEMBROKE

16

Match to Page 15

Match to Page 0

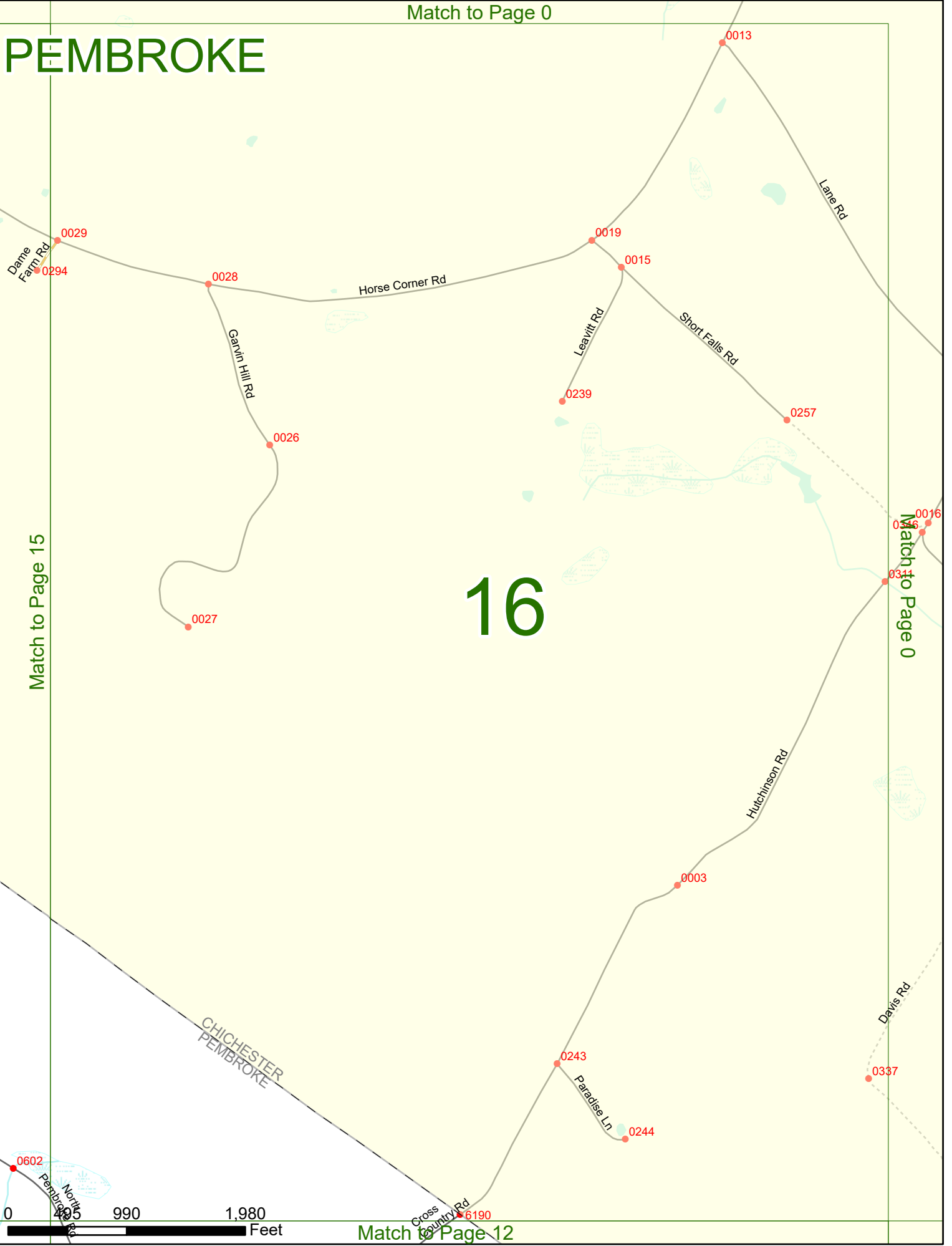

CHICHESTER
PEMBROKE

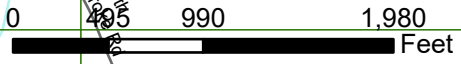

Match to Page 12

Match to Page 0

PEMBROKE

Match to Page 0

17

Match to Page 18

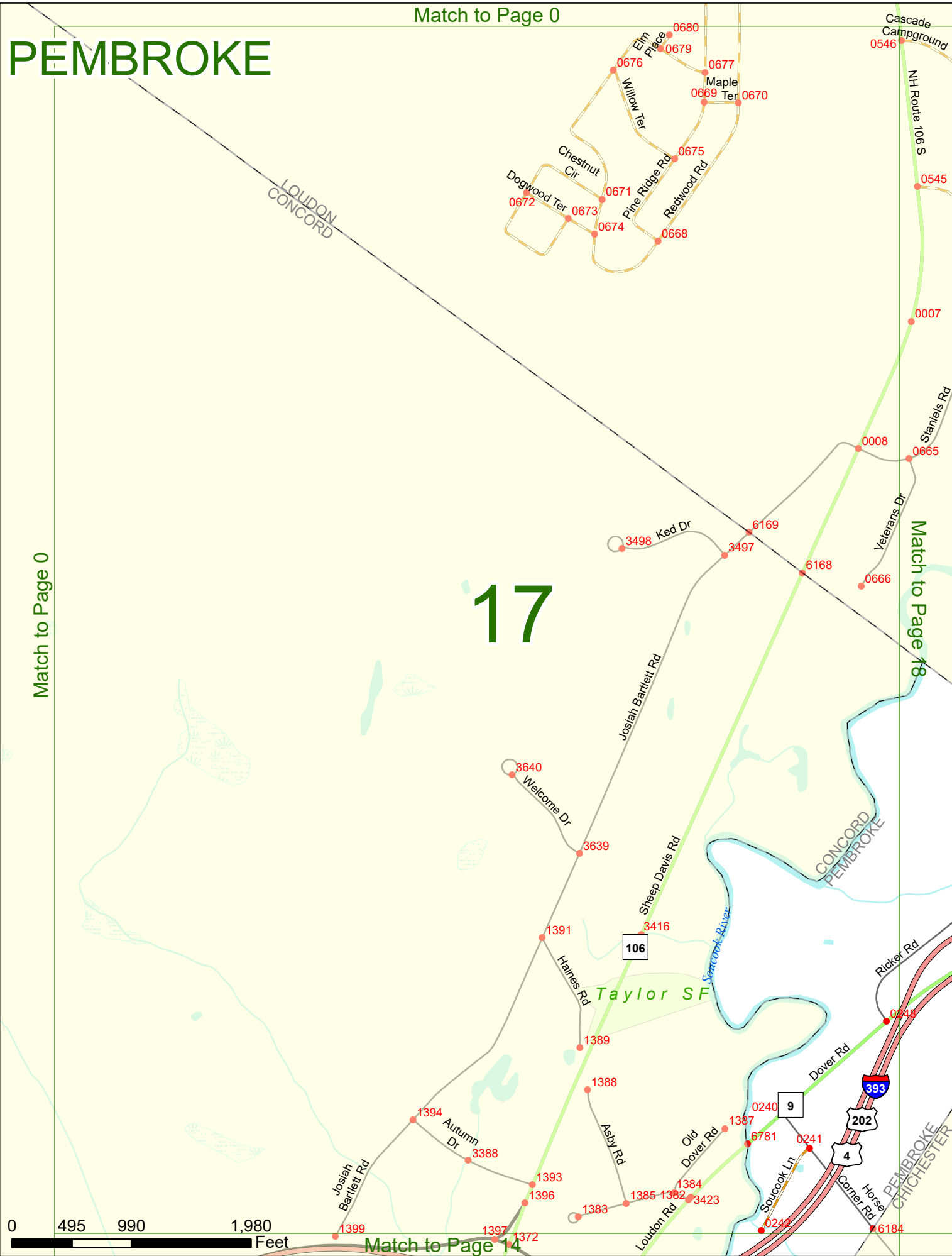

Match to Page 14

Match to Page 0

PEMBROKE

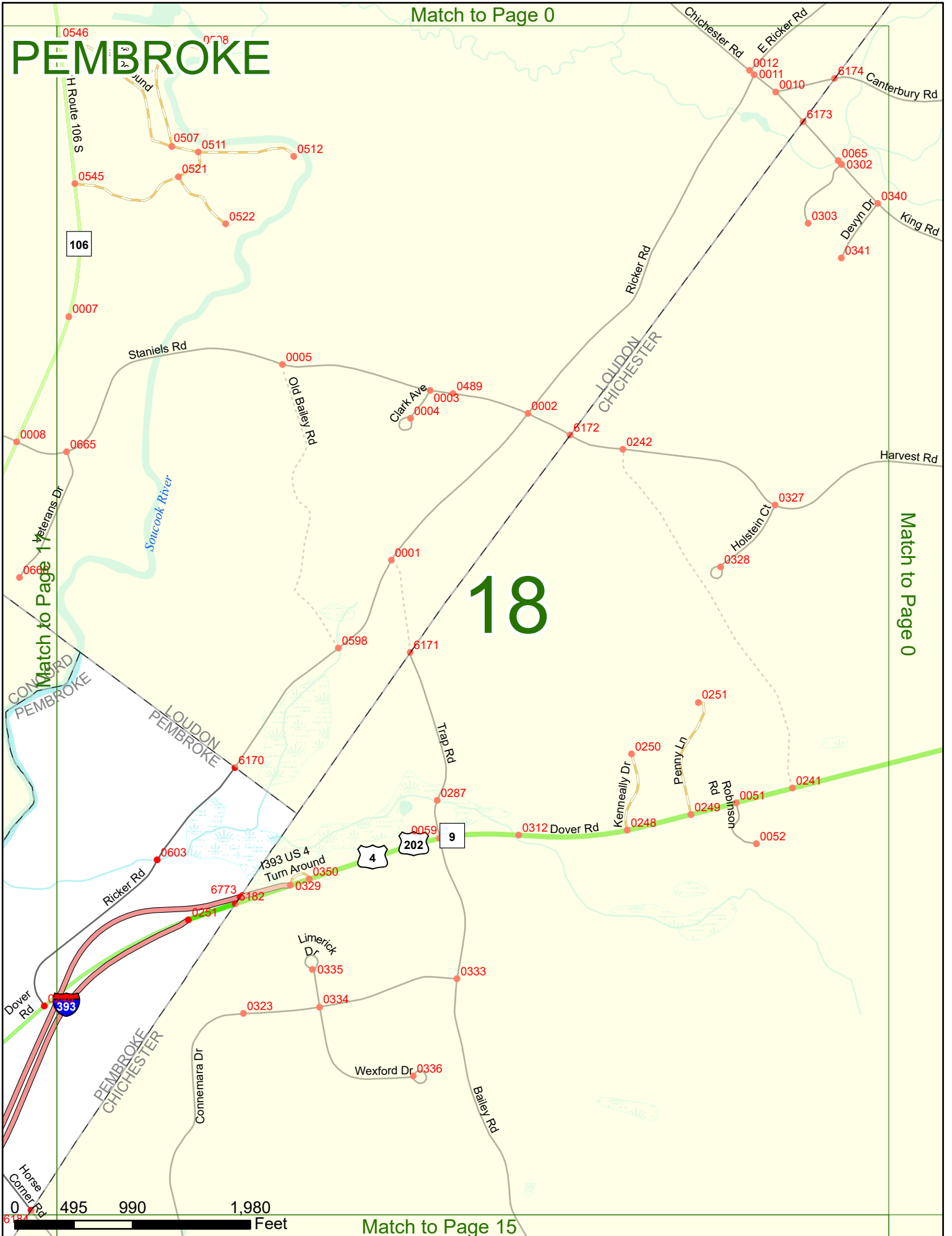

Match to Page 17

Match to Page 0

18

Match to Page 15