

New Hampshire  
**DOT**  
 Department of Transportation

Maps and data sets are not guaranteed to be free from errors and omissions. Data is in a constant state of update and correction by various groups and agencies. Information displayed on this map is the best available at the time of publication.

# 2023 Nodal Reference Bookmap

## LEGEND



NHDOT will accept crash locations based on the State of NH Uniform Police Traffic Accident Report.

Crash occurred on:

**Option 1**     Street Address  
                   123 Main Street

**Option 2**     Route No and/or     Distance from             NESW             Intesecting Road, Bridge,  
                   Street name             Intersecting Street                                     Town/County line  
                   Main Street                     500                     E                     Oak Street

**Option 3**     First Node                     Distance from First Node                     Second Node  
                   515                                     212                                     632

**Option 4**     Route No and/or             Mile Marker on Interstate Only     NESW             Mile (Marker)  
                   Street name  
                   189S                                     700 feet                                     S                     36.8

**Option 3 – Example**

Street Name                     Loudon Road  
First Node                             803  
Distance from First Node             318 Ft  
Second Node                             813



# HINSDALE

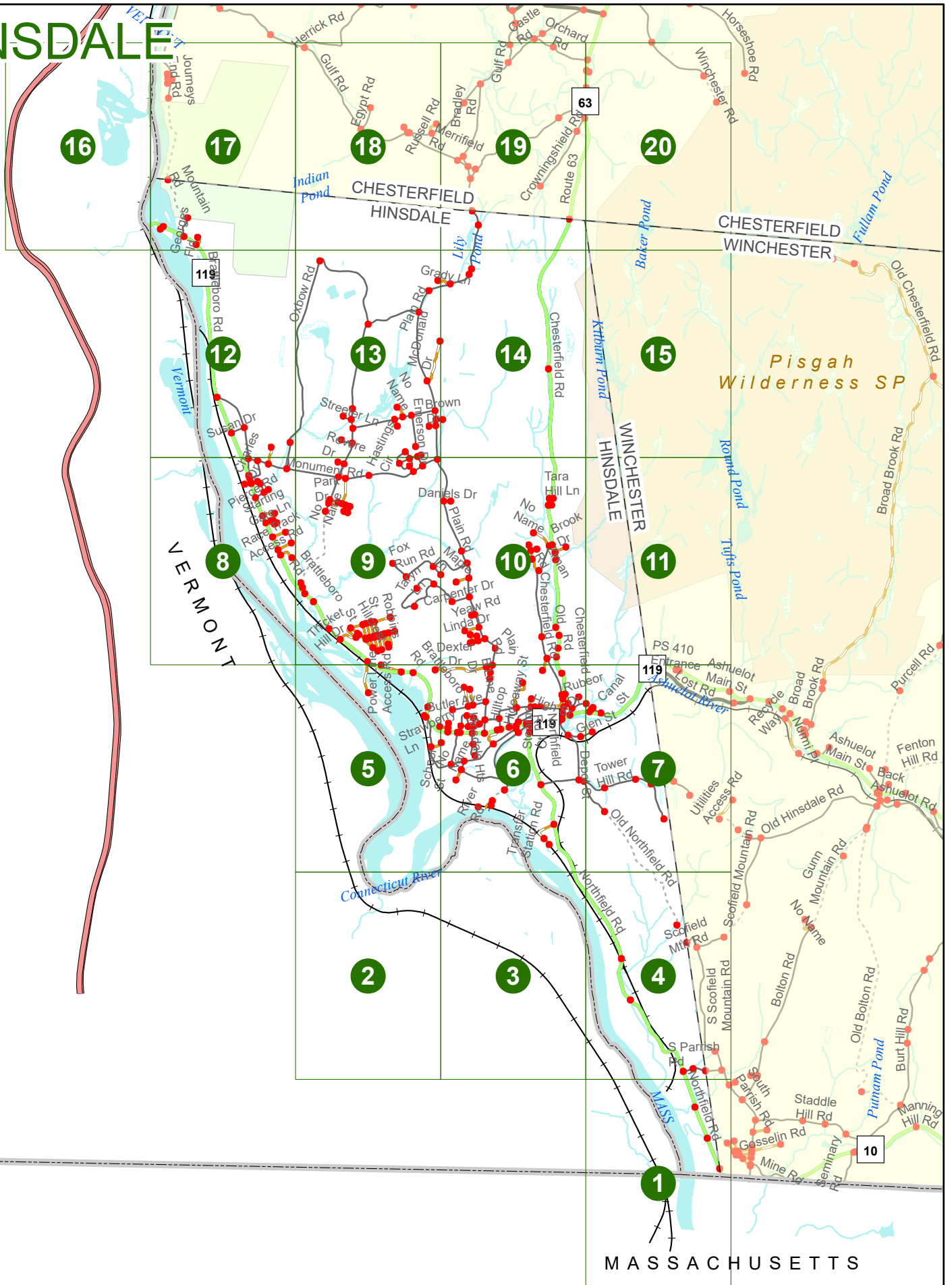

# HINSDALE

Match to Page 4

VERMONT

MASS

63

WINCHESTER  
HINSDALE

Arlington  
Heights Rd  
0666 0667  
South  
Parrish Rd

Northfield Rd  
0234

0226

0496 0497  
Harbour  
Dr  
Ave  
East  
0494 0495  
0595 0002  
0493

6079

8779

Match to Page 0

Match to Page 0

1

MASSACHUSETTS

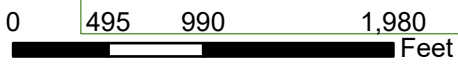

Match to Page 0

# HINSDALE

Match to Page 5

Connecticut  
River

VERMONT  
**2**

Match to Page 0

Match to Page 3

0 495 990 1,980 Feet

Match to Page 0

Match to Page 6

# HINSDALE

Vermont

63

Northfield Rd

Connecticut River

Match to Page 4

MASS

VERMONT **3**

Match to Page 2

0 495 990 1,980 Feet

Match to Page 0

Match to Page 7

# HINSDDALE

# 4

Match to Page 3

Match to Page 0

VERMONT

MASS

Connecticut River

63

Northfield Rd

Old Northfield Rd

WINCHESTER  
HINSDDALE

Baker Rd

Scofield Mtn Rd

Scofield Mountain Rd

S Scofield Mountain Rd

S Parrish Rd

South Parrish Rd

0 495 990 1,980 Feet

Match to Page 1

0667

0002

0232

0228

6045

0014

0674

0204

0001

0213

6046

0009

HINSDDALE

Match to Page 9

5

VERMONT

Match to Page 0

Match to Page 6

0 495 990 1,980 Feet

Match to Page 2

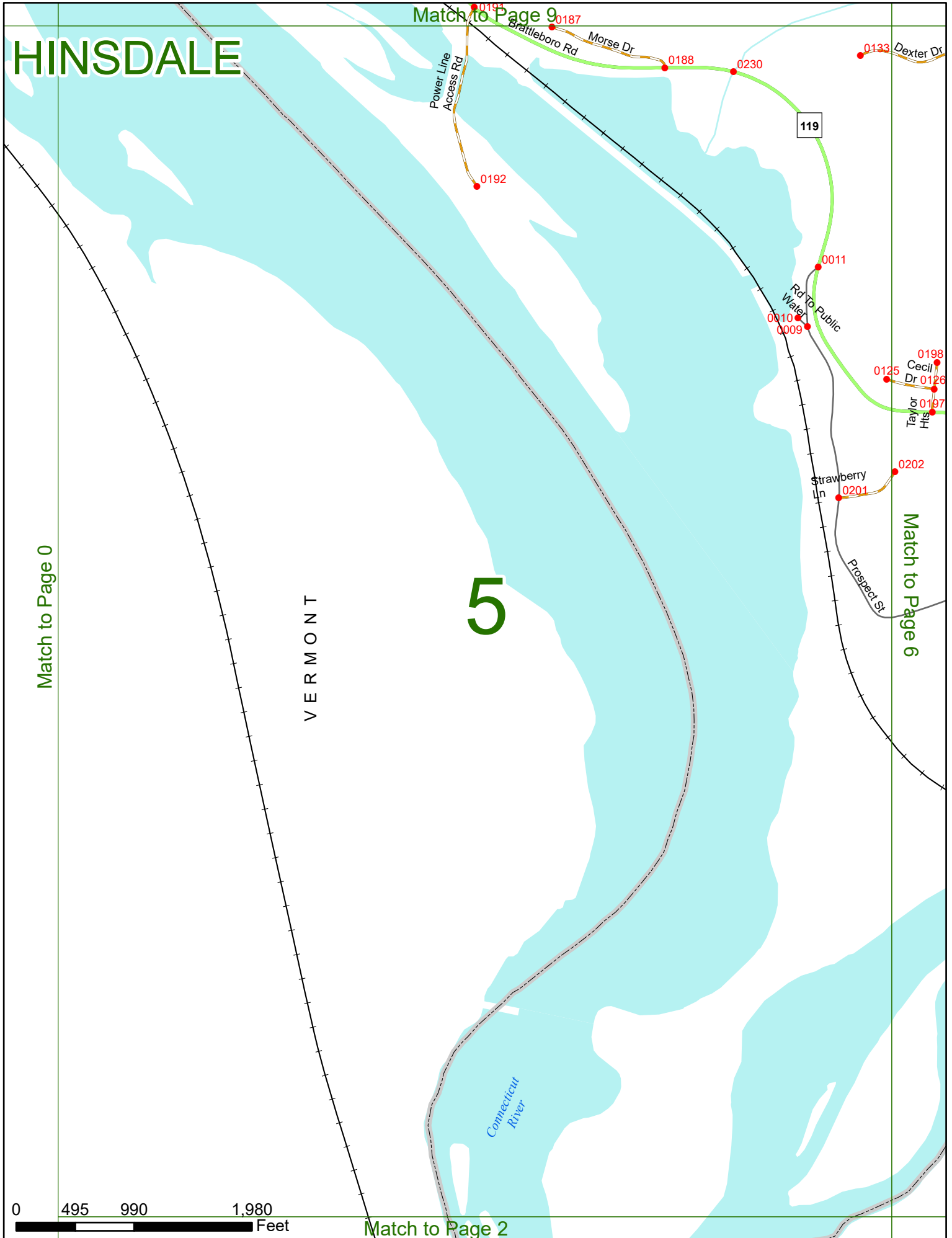

0195 0187 0188 0230 0133

Power Line Access Rd

0192

119

0011

0010

0009

Rd To Public Water

0198

0125 Cecil Dr

0126

0197 Taylor Hts

0202

0201 Strawberry Ln

Prospect St



# HINSDALE

Match to Page 10

Match to Page 5

Match to Page 7

# 6

VERMONT

0 495 990 1,980 Feet

Match to Page 3

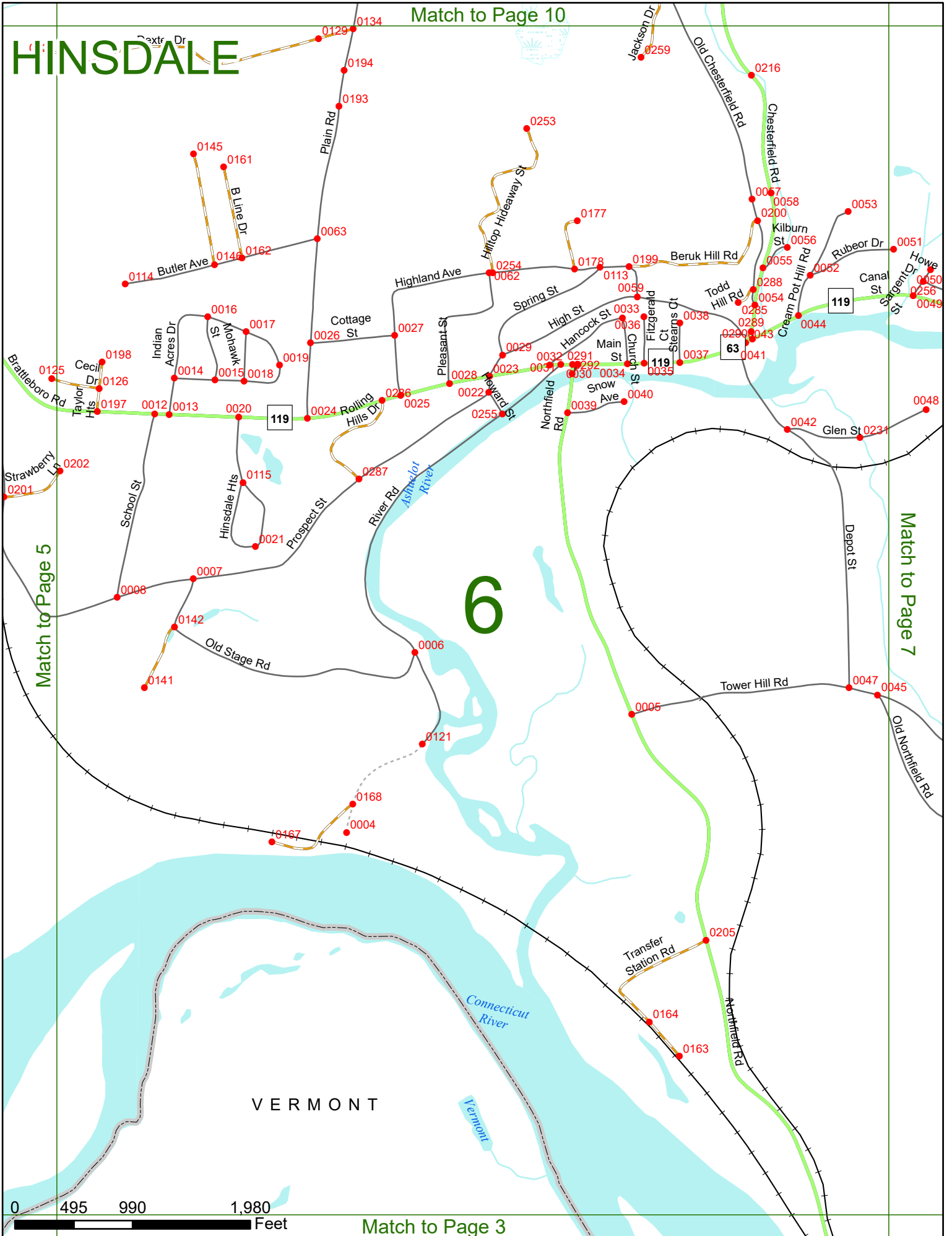

# HINSDALE

Match to Page 11

119

0053

Rubeor Dr

0051

0050

0256

0049

Howe Dr

0257

Glen St

0048

0237

0047

0045

Tower Hill Rd

0225

0046

6044

0612

Riley Rd

0017

0120

0003

Old Northfield Rd

Old Hinsdale Rd

Utilities Access Rd

0012

0060

0660

Match to Page 0

# 7

NICHESTER  
HINSDALE

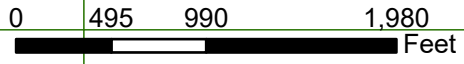

Match to Page 4

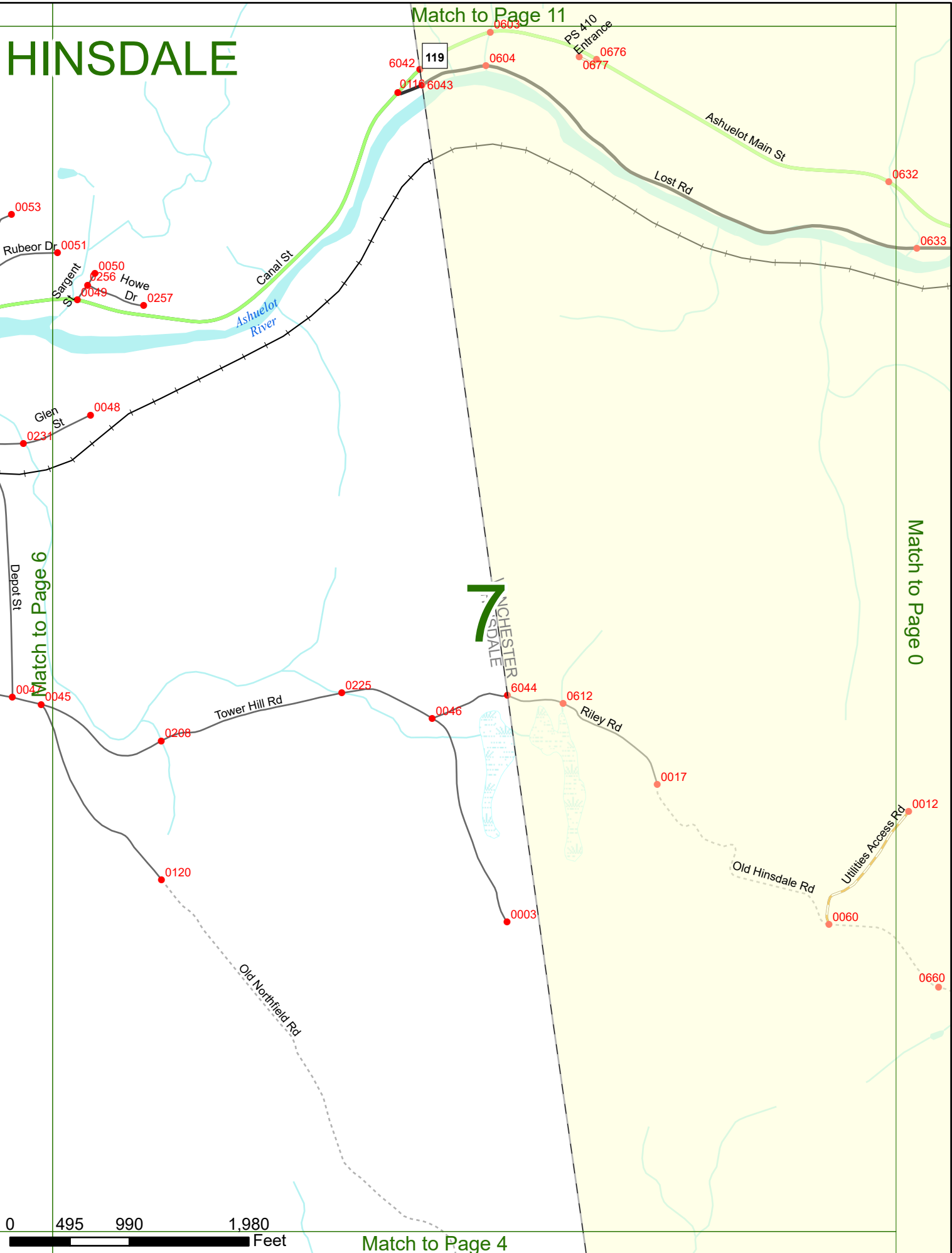

# HINSDDALE

Match to Page 12

Match to Page 0

Match to Page 9

VERMONT

## 88

0 495 990 1,980 Feet

Match to Page 0

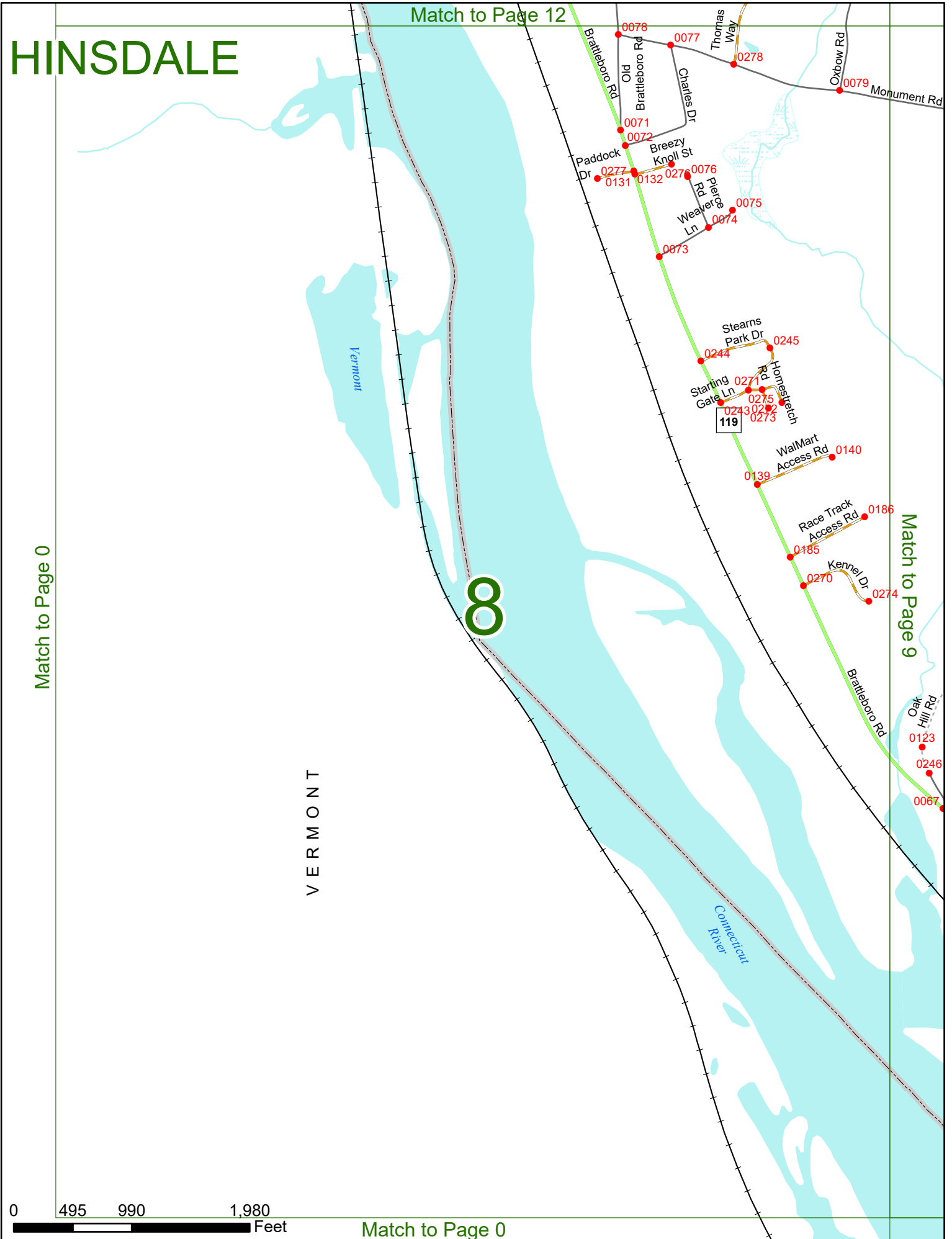

# HINSDDALE

Match to Page 13

# 9

Match to Page 8

Match to Page 10

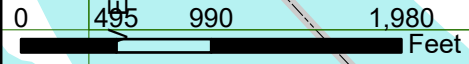
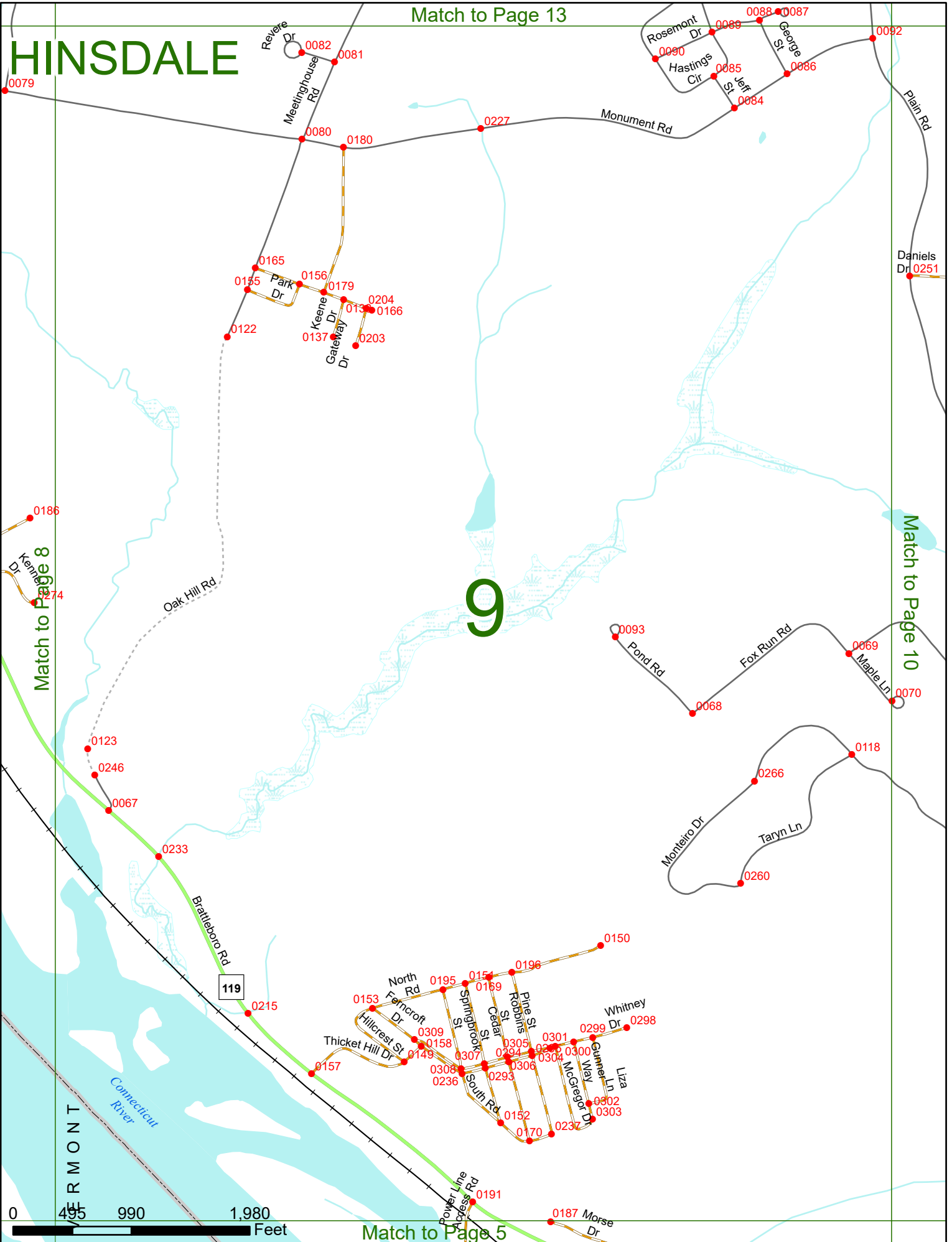

Match to Page 5

Monument Rd 0092

# HINSDALE

Pisgah Wilderness SP

Match to Page 11

# 10

Match to Page 9

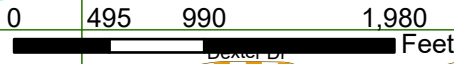
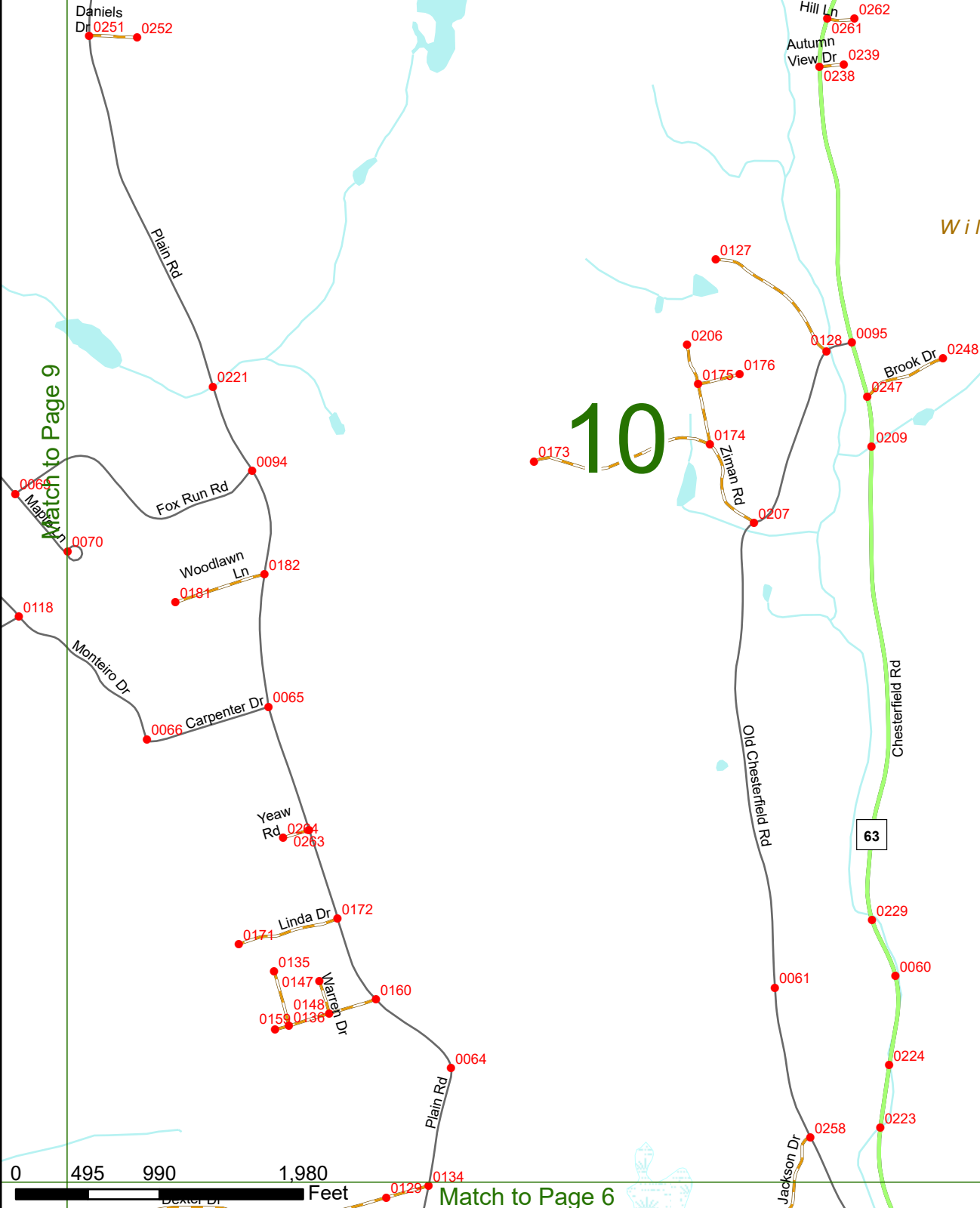

Match to Page 15

# HINSDALE

Round Pond

*Pisgah  
Wilderness SP*

# 11

Match to Page 0

Tuffs Pond

Match to Page 10

WINCHESTER  
HINSDALE

0 495 990 1,980 Feet

Match to Page

0603

119

Ashuelot  
Main St

Match to Page 17

# HINSDALE

*Wantastiquet  
Mountain SF*

119

Brattleboro Rd

Connecticut  
River

# 12

Match to Page 0

Match to Page 13

VERMONT

Vermont

Oxbow Rd

0108

Old Brattleboro Rd

Susan Dr 0106

0107

Brattleboro Rd

Monument Rd 0078

Thomas Way 0279

0235

0 495 990 1,980 Feet

Match to Page 8

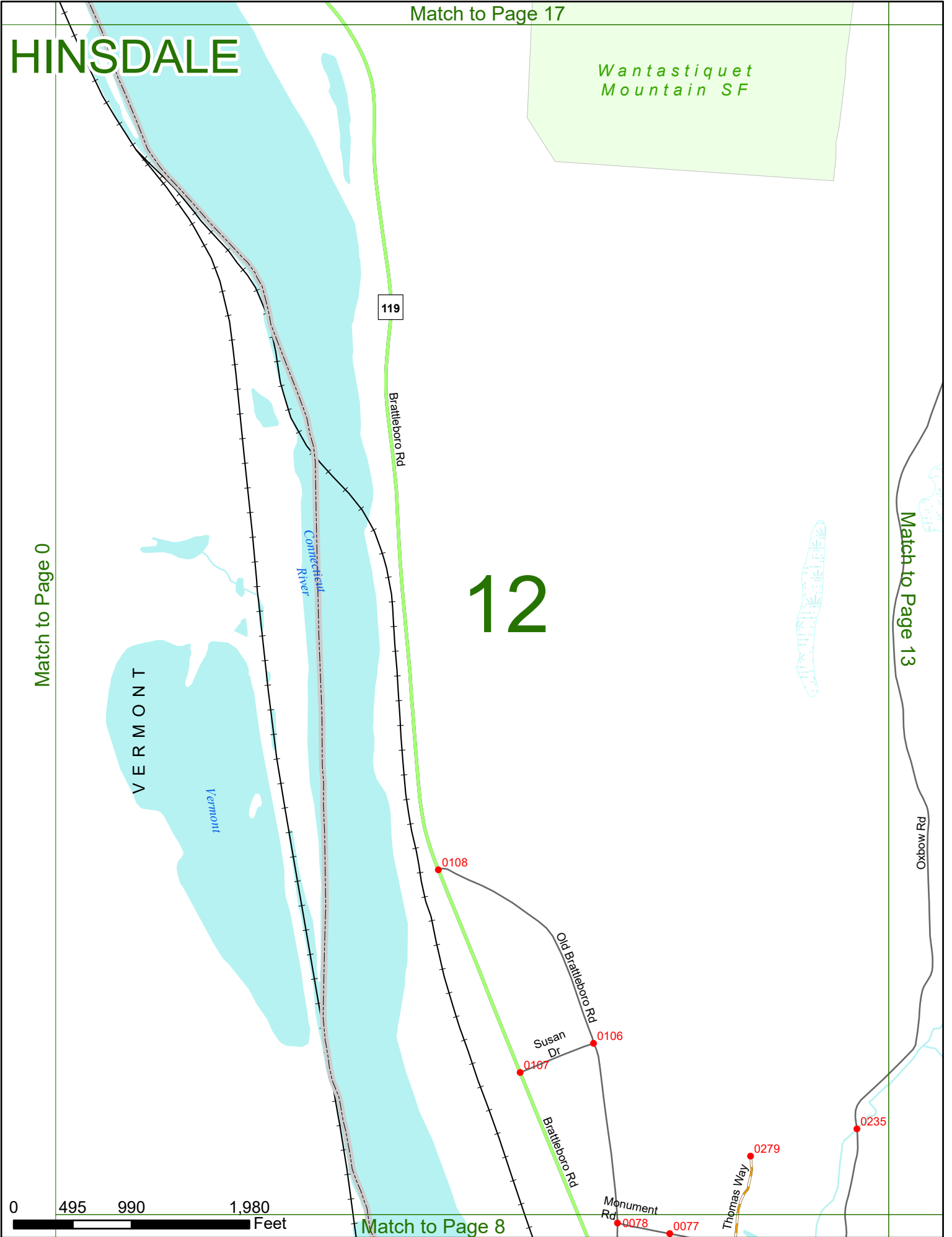

# HINSDDALE

# 13

Match to Page 12

Match to Page 14

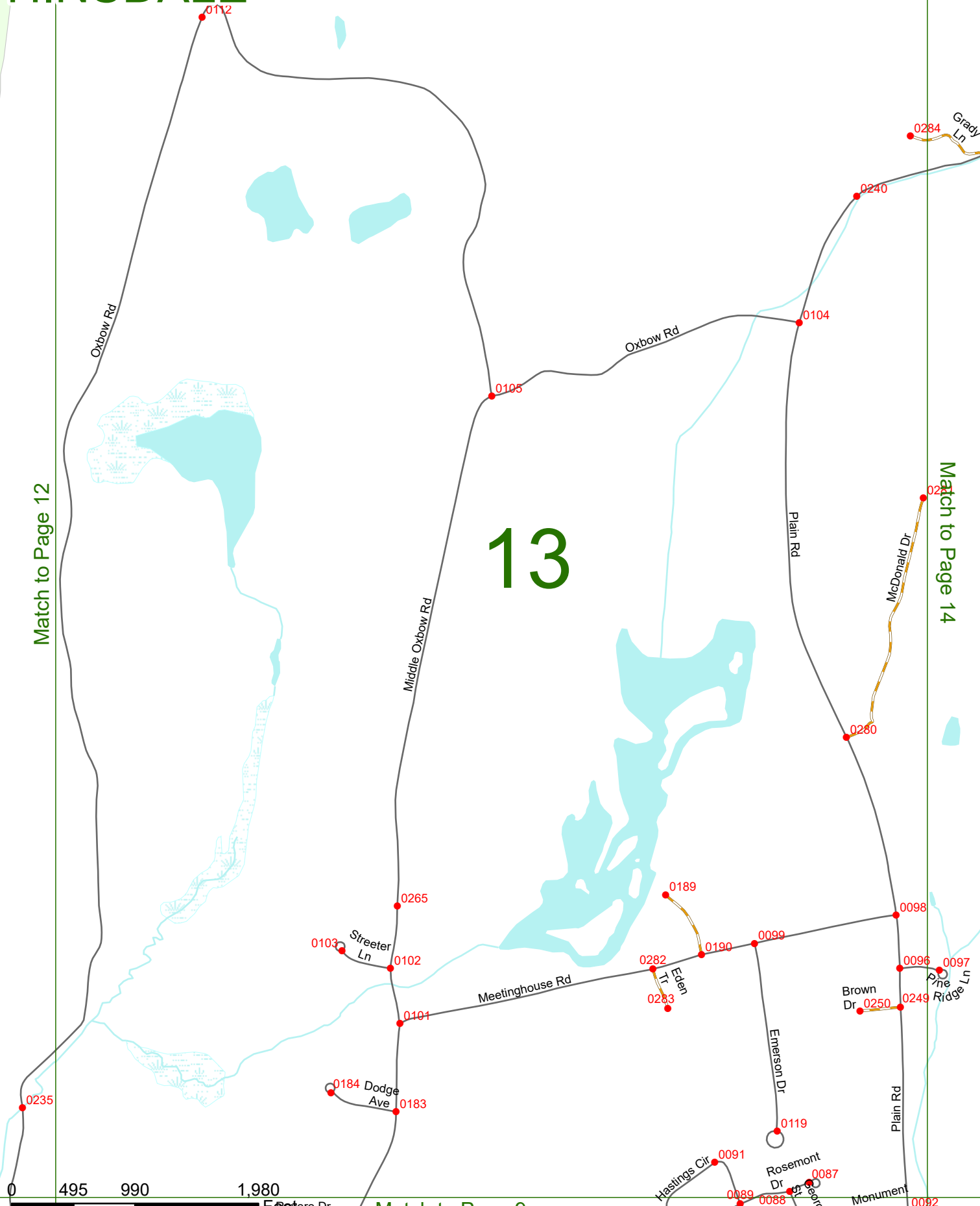



Match to Page 19

# HINSDALE

WINCHESTER  
HINSDALE

*Pisgah  
Wilderness SP*

Match to Page 15

# 14

Match to Page 13

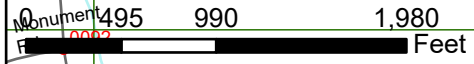
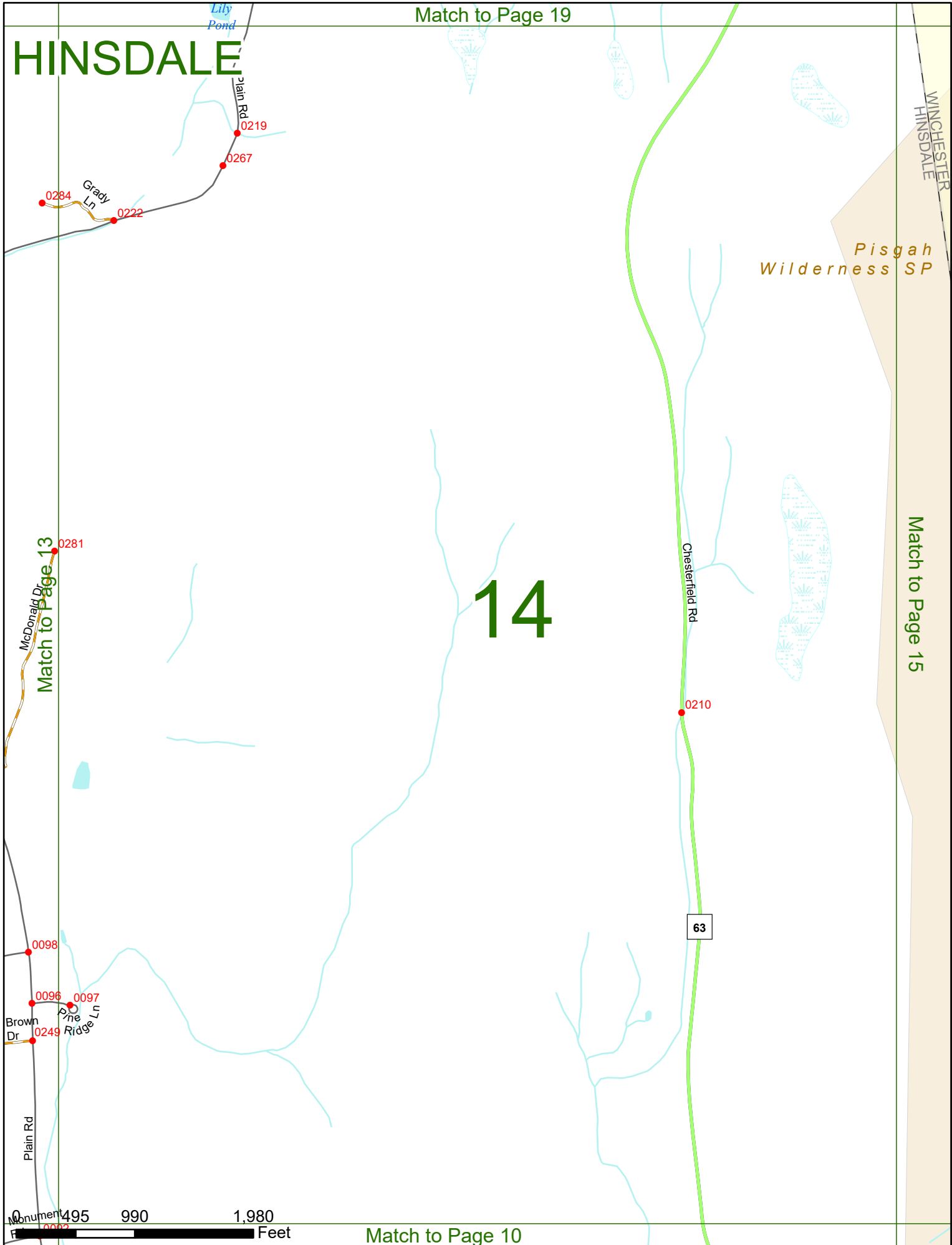

# HINSDALE

Match to Page 14

Match to Page 0

15  
W. Lue, Miss SP  
W. Lue, Miss SP

WINCHESTER  
HINSDALE

Kilburn Pond

North  
Round Pond

Round Pond

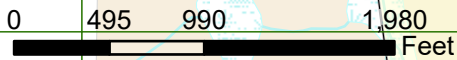

Match to Page 0

# HINSDALE

Match to Page 0



# VERMONT 16

Match to Page 17

Wantastiquet Mountain SF

Connecticut River

Brattleboro Rd  
119

8405



Match to Page 0

# HINSDALE

0575  
Rillings  
Way  
0018  
0574  
Journays  
End Rd  
0576

0577

Vermont

Connecticut  
River

Wantastiquet  
Mountain SF

# 17

Mountain Rd

Match to Page 9

Match to Page 18

6082

CHESTERFIELD  
HINSDALE

0124

8405  
Rd To Public  
Water  
0109  
0110

119

0111

0242  
0241  
Brattleboro  
Rd  
Georges  
Ft

0 495 990 1,980 Feet

Match to Page 12

Match to Page 0

# HINSDALE

Match to Page 17

Match to Page 19

# 18

Herrick Rd

Gulf Rd

Egypt Rd

0015

0017

0014

0013

0698

Russell Rd 0567

0566

Gulf Rd

Merrifield Rd

Indian Pond

Wantastiquet Mountain SF

CHESTERFIELD  
HINSDALE

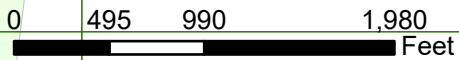

Match to Page 13

# HINSDALE

Match to Page 0

# 19

Match to Page 18

Match to Page 20

Match to Page 14

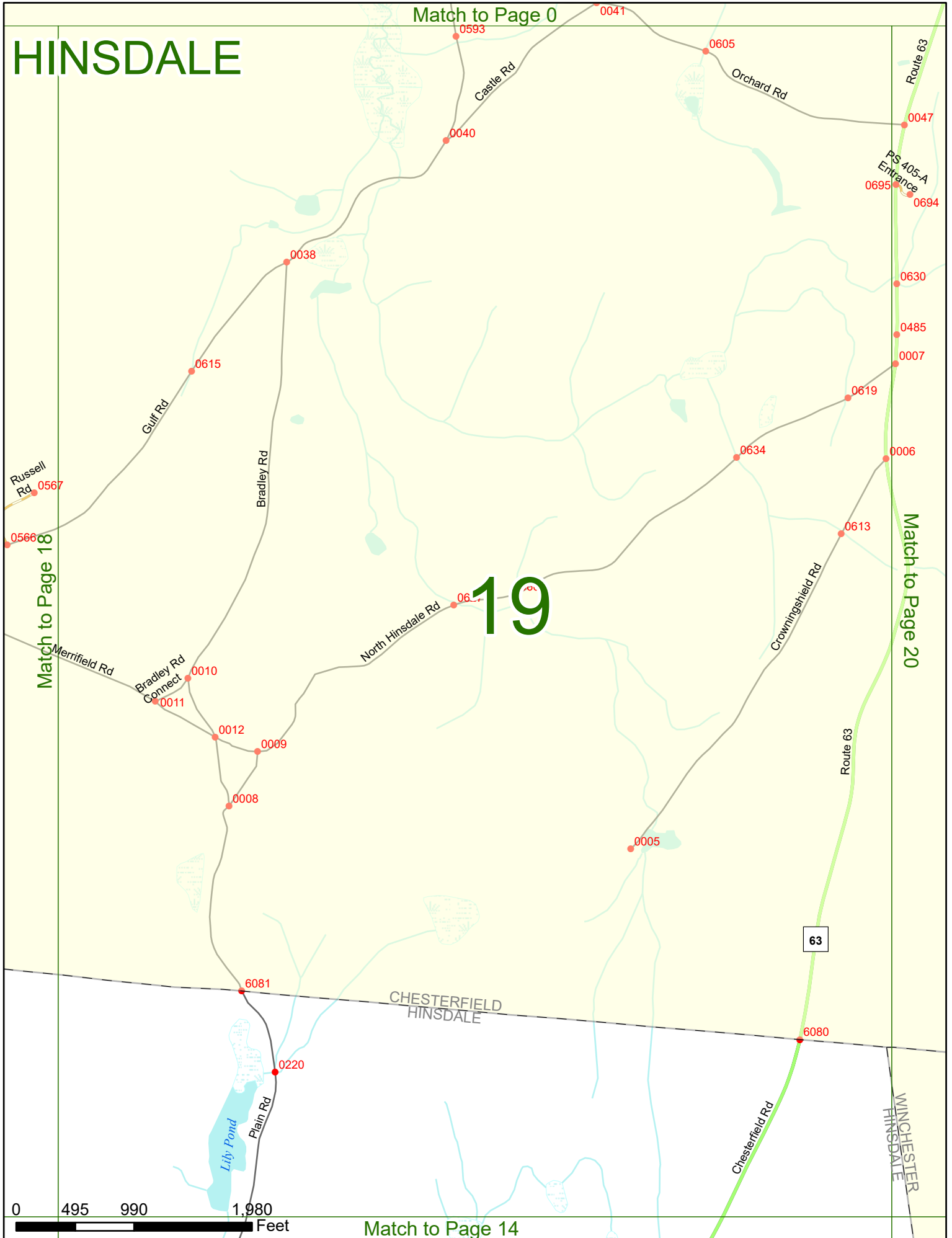
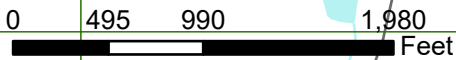

# HINSDALE

Match to Page 0

Orchard Rd 0047

PS 405-A Entrance  
0695 0694

0630

0485

North Hinsdale Rd 0007

0619

63

0006

0613

Match to Page 19

Winchester Rd

0564

0051

Match to Page 0

# 20

CHESTERFIELD  
WINCHESTER

Baker Pond

Pisgah  
Wilderness SP

Lily Pond

North  
Round Pond

0 495 990 1,980 Feet

Match to Page 15