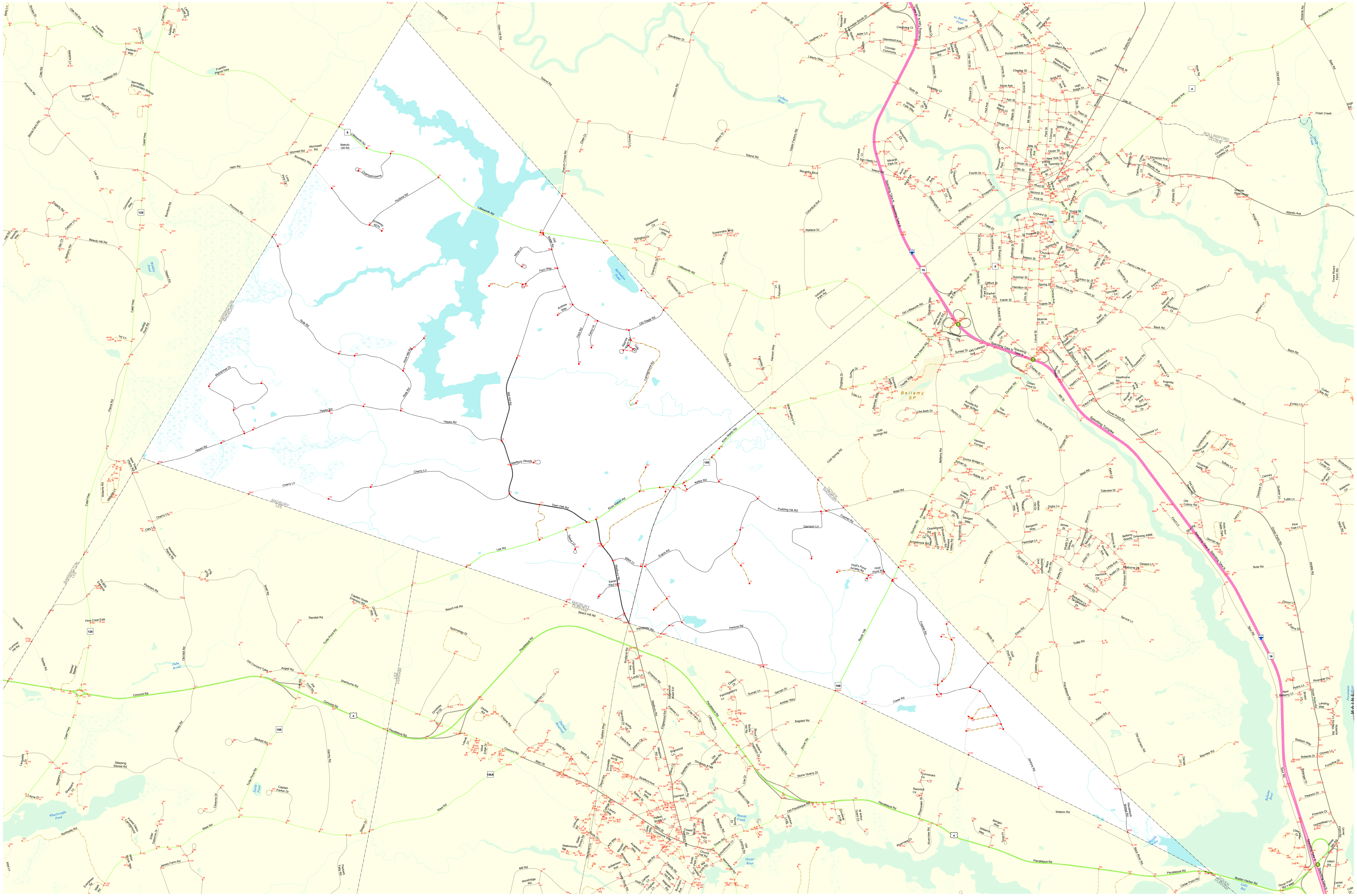
BARRINGTON
MADBURY
MADBURY
LEE
LEE
DURHAM
MADBURY
DURHAM
DOVER
MADBURY
ROLLINSFORD
DOVER
DOVER
DURHAM
MAINE
Littleworth Rd
Old Stage Rd
Mill Hill Rd
Hayes Rd
Nute Rd
Cherry Ln
Town Hall Rd
Knox Marsh Rd
Lee Rd
Madbury Rd
Pudding Hill Rd
Freshet Rd
Route 108
Cold Spring Rd
Mast Rd
Bellamy Rd
Tolend Rd
French Cross Rd
Huckins Rd
Madbury Woods
Kelley Rd
Perkins Rd
Miles Ln
Evans Rd
Garrison Ln
Hoyt's Pond Access Rd
Hoyt Pond Rd
Pendexter Rd
Beech Hill Rd
Jenkins Rd
Watson Rd
Creek Rd
Piscataqua Rd
Piscataqua Bridge Rd
Back River Rd
Concord Rd
Calef Hwy
Franklin Pierce Hwy
Province Rd
Spaulding Tpke N
Spaulding Tpke S
Spaulding Turnpike
Dover Point Rd
Central Ave
Main St
Bellamy SP
Barbadoes Pond
Cocheco River
Bellamy River
Oyster River
Beards Creek
Durham Reservoir
Wheelwright Pond
Winkley Pond
Turtle Pond
Dube Brook
Royalls Cove
Little Bay
Piscataqua River
Fresh Creek
No Bottom Pond
4
9
16
108
125
155
155A

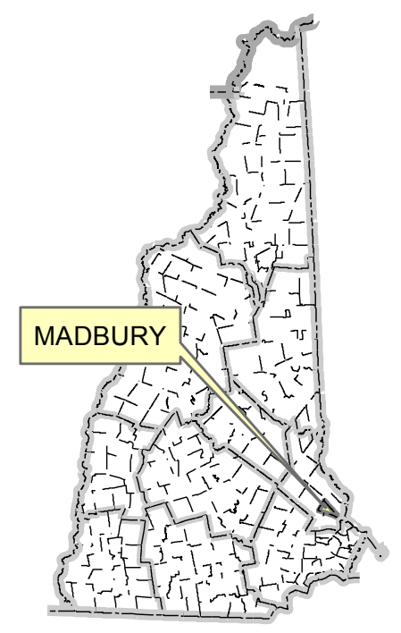

New Hampshire
DOT
Department of Transportation

Maps and data sets are not guaranteed to be free from errors and omissions. Data is in a constant state of update and correction by various groups and agencies. Information displayed on this map is the best available at the time of publication.

Nodal Reference 2015

Town of MADBURY

Strafford County
State of New Hampshire

0 1,000 2,000 3,000 4,000 Feet

Data referenced to New Hampshire State Plane Coodinates, 1983 datum.

N

LEGEND

Divided Highway Limited Access
Turnpike Toll Road
U.S. Route
N.H. Route
State Roads (Carries NO Route Number)
Local Roads
Class 6 Roads (Not Maintained)
Private Roads
State Line
County Line
Town Line
Rivers & Streams
Lakes & Ponds
State Parks
National & State Forests
● **Reference Node**