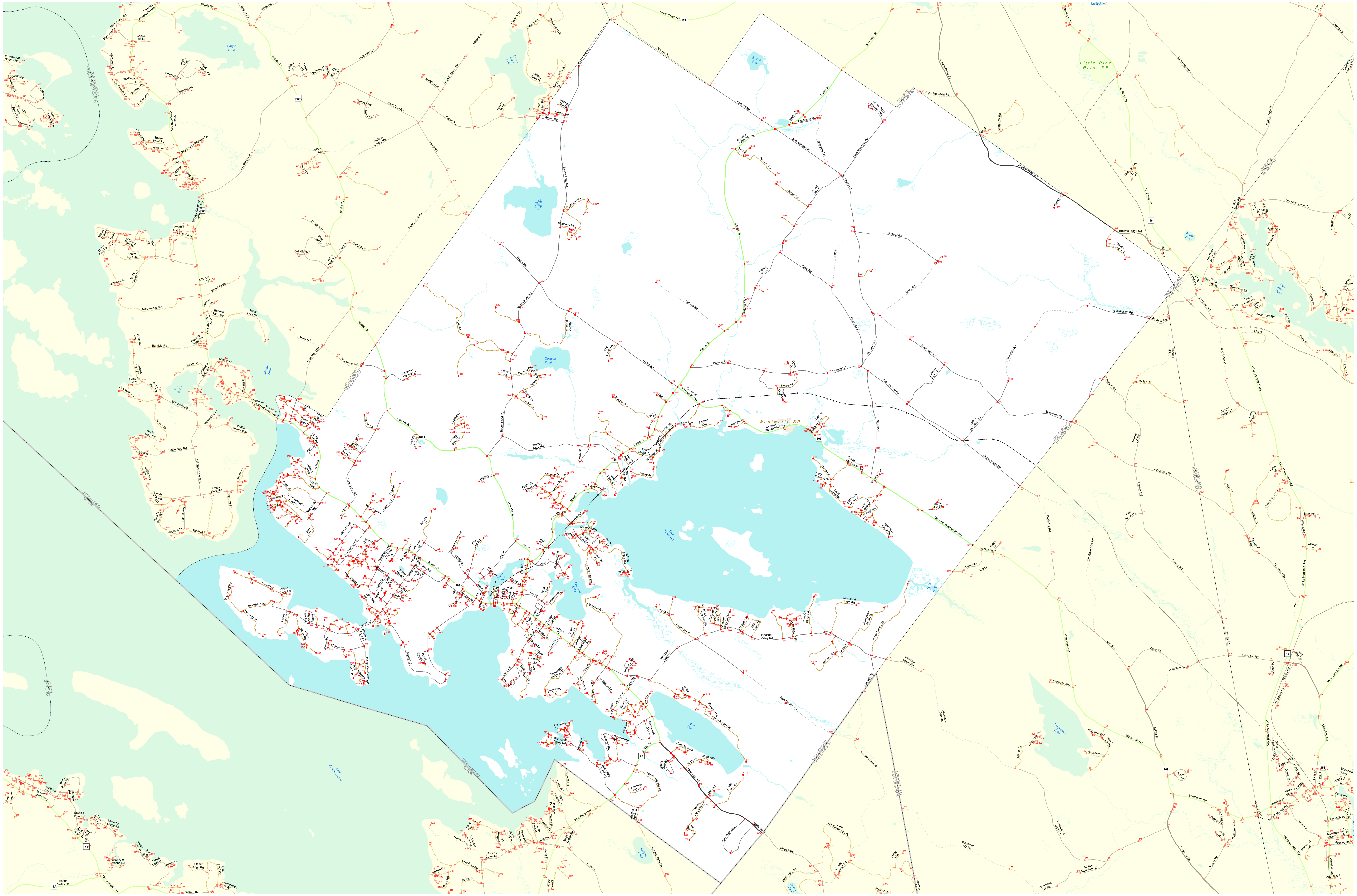
Lake Wentworth
Wentworth SP
Lake Winnipesaukee
Crescent Lake
Rust Pond
Upper Beech Pond
Lower Beech Pond
Sargents Pond
Batson Pond
Copps Pond
Mirror Lake
The Basin
Front Bay
Kingswood Lake
Knights Pond
Pine River Pond
Round Pond
Little Pine River SF
Warren Brook
TUFTONBORO WOLFEBORO
OSSIPEE WOLFEBORO
OSSIPEE WAKEFIELD
WOLFEBORO WAKEFIELD
WOLFEBORO BROOKFIELD
WOLFEBORO NEW DURHAM
WOLFEBORO ALTON
TUFTONBORO ALTON
TUFTONBORO MOULTONBOROUGH
ALTON GILFORD
WAKEFIELD BROOKFIELD
BROOKFIELD NEW DURHAM
Governor Wentworth Hwy
Center St
N Main St
S Main St
Middleton Rd
Pleasant Valley Rd
N Line Rd
Beach Pond Rd
Pork Hill Rd
Browns Ridge Rd
White Mountain Hwy
Stoneham Rd
Cotton Valley Rd
College Rd
Pine Hill Rd
Wentworth Rd
28
109
109A
16
171
153
11
11A

New Hampshire DOT
Department of Transportation

Maps and data sets are not guaranteed to be free from errors and omissions. Data is in a constant state of update and correction by various groups and agencies. Information displayed on this map is the best available at the time of publication.

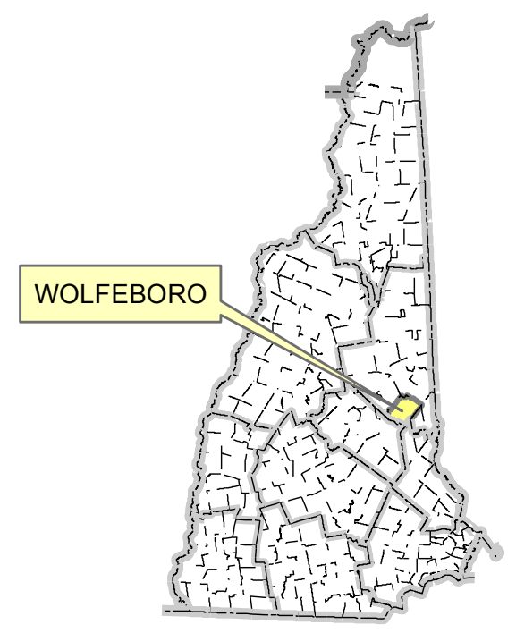

Nodal Reference 2014
Town of WOLFEBORO

Carroll County
State of New Hampshire

0 1,000 2,000 3,000 4,000
Feet

Data referenced to New Hampshire State Plane Coodinates, 1983 datum.

N

LEGEND

Divided Highway Limited Access	Turnpike Toll Road	U.S. Route	N.H. Route
95	EVERETT TURNPIKE	3	4
State Roads (Carries NO Route Number)	Local Roads	Class 6 Roads (Not Maintained)	Private Roads

State Line
County Line
Town Line
Rivers & Streams

Lakes & Ponds
State Parks
National & State Forests
● Reference Node