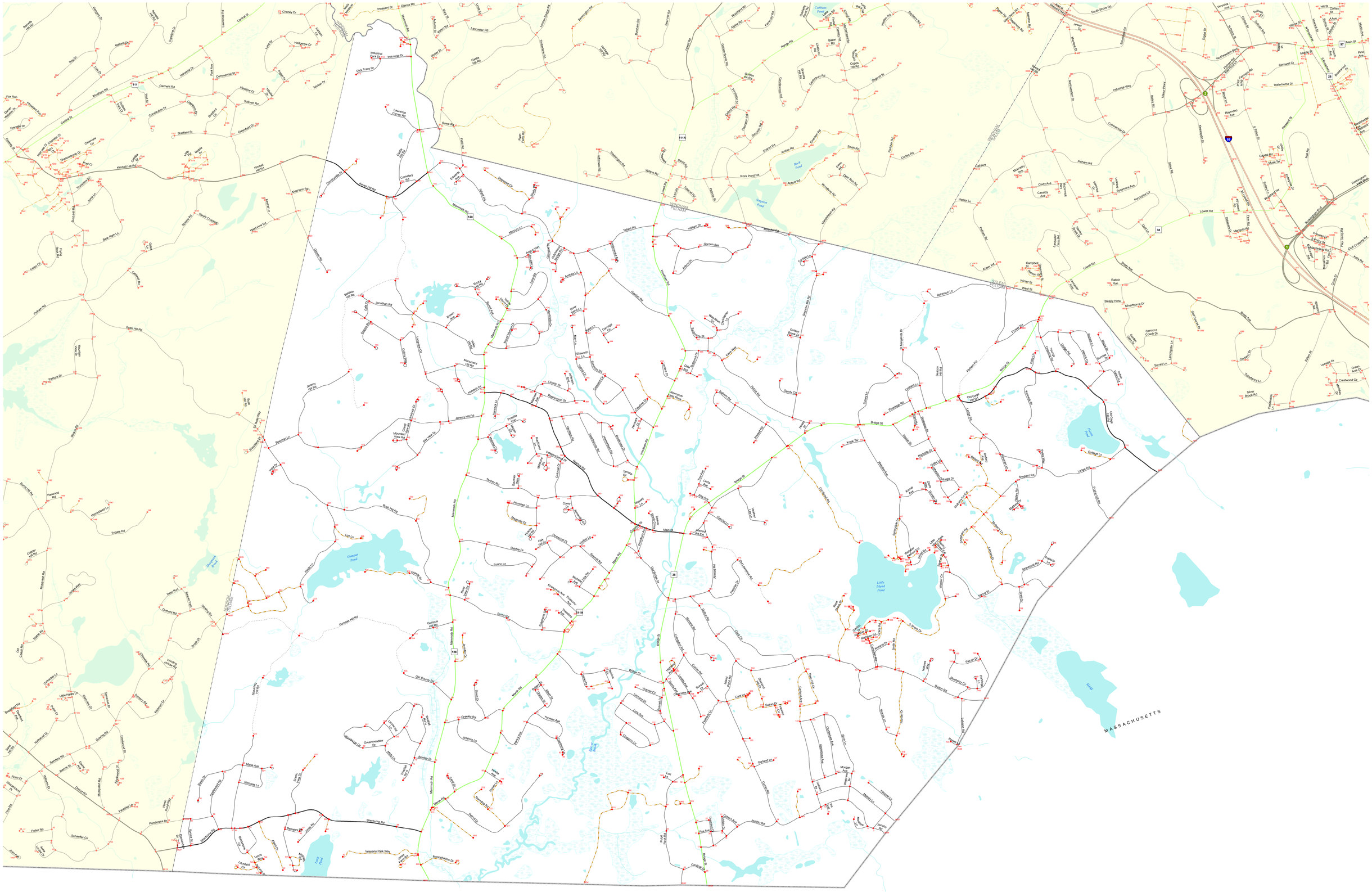
MASSACHUSETTS
Main St
Bridge St
Old Gage Hill Rd
Lowell Rd
Pelham Rd
Nashua Rd
Windham Rd
Dutton Rd
Veterans Park Way
Moonglitter Dr
Little Island Pond
Gumpas Pond
Sawmill Pond
Rock Pond
Muscatel Pond
Mud Pond
Pelham Pond
Lake Nevins
Beaver Brook
Cobbetts Pond
Spectacle Pond
Lake Gerard
Mill Pond
Sawyer Pond
Ayers Pond
Cross Pond
Mud Pond
Little Island Pond
Lake Nevins
Beaver Brook
Spectacle Pond
Mill Pond
Sawyer Pond
Ayers Pond
Cross Pond
Mud Pond
Pelham Pond
Gumpas Pond
Muscatel Pond
Lake Gerard
Cobbetts Pond
Rock Pond
Sawmill