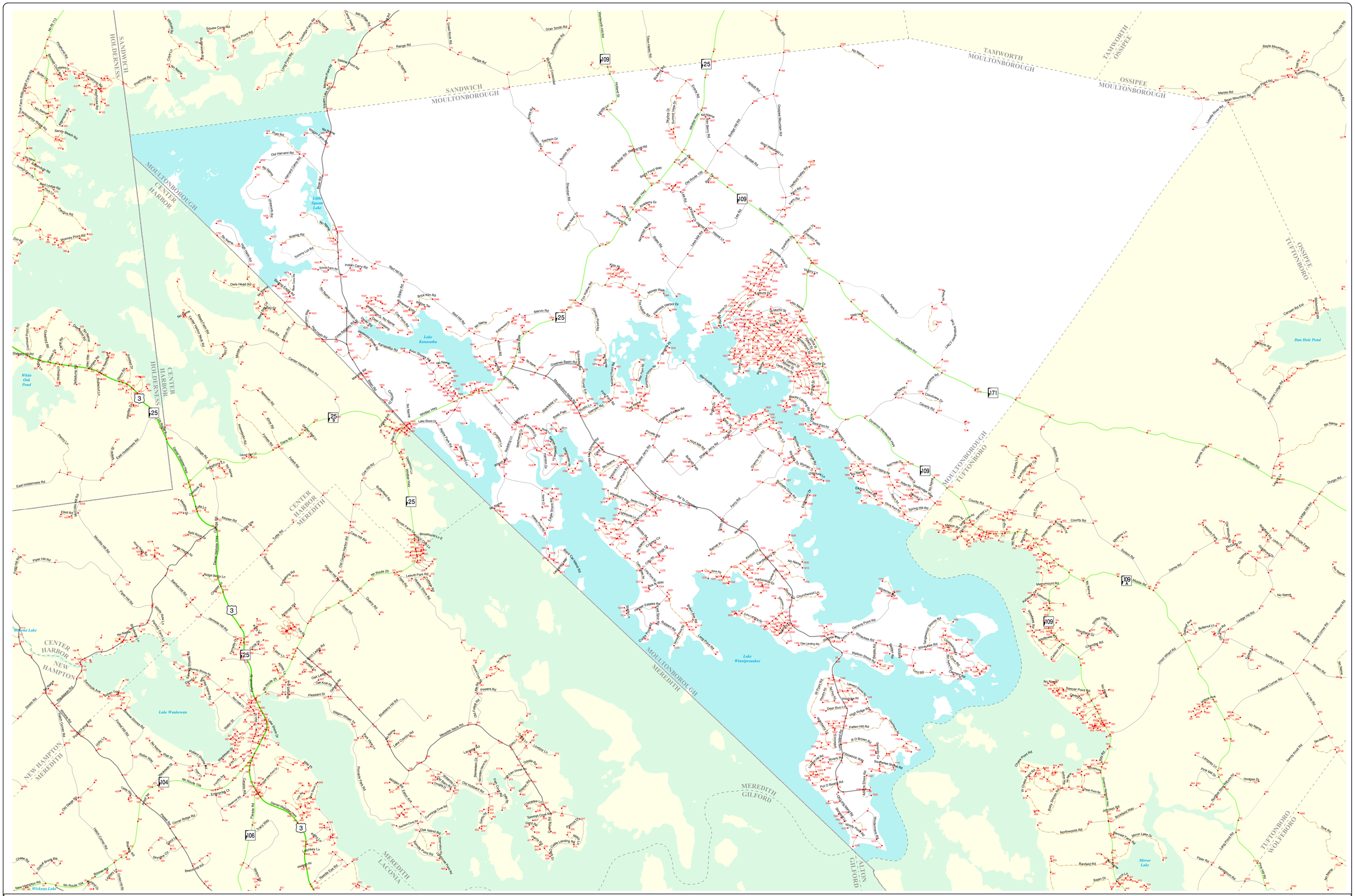

New Hampshire DOT
Department of Transportation

Maps and data sets are not guaranteed to be free from errors and omissions. Data is in a constant state of update and correction by various groups and agencies. Information displayed on this map is the best available at the time of publication.

Nodal Reference 2013

Town of Moultonborough

Carroll County
State of New Hampshire

0 1,000 2,000 3,000 4,000 5,000
Feet

Data referenced to New Hampshire State Plane Coodinates, 1983 datum.

N

LEGEND

Divided Highway Limited Access — 95
Turnpike Toll Road — Toll
U.S. Route — 3
N.H. Route — 4
State Roads (Carries NO Route Number)
Local Roads
Class 6 Roads (Not Maintained)
Private Roads
State Line
County Line
Town Line
Rivers & Streams
Lakes & Ponds
State Parks
National & State Forests
Reference Node