

DSL & Cable Broadband Service Availability Town of Meredith

MAP REVIEW:		<table border="1"> <tr> <td>Name:</td> <td>_____</td> <td>Email:</td> <td>_____</td> </tr> <tr> <td>Title:</td> <td>_____</td> <td>Phone:</td> <td>_____</td> </tr> <tr> <td>Organization:</td> <td>_____</td> <td>Date:</td> <td>_____</td> </tr> </table>	Name:	_____	Email:	_____	Title:	_____	Phone:	_____	Organization:	_____	Date:	_____
Name:	_____	Email:	_____											
Title:	_____	Phone:	_____											
Organization:	_____	Date:	_____											
Number of changes:		_____												
Comments (please attach separate sheet if needed):														

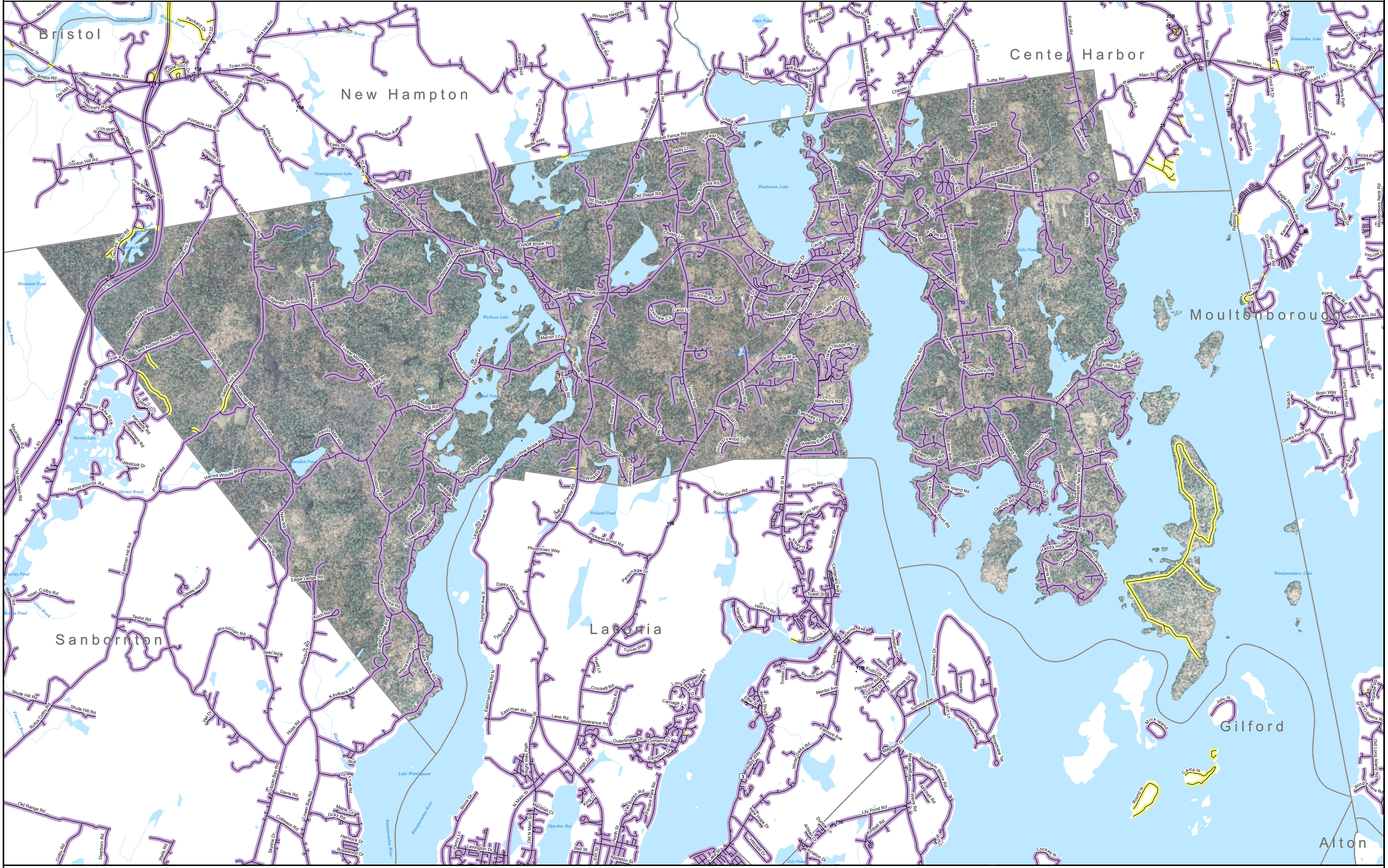

- Map Key**
- Roads served by DSL and cable
 - Roads served by cable only
 - Roads served by DSL only

This map displays broadband access information submitted to the NH Broadband Mapping & Planning Program (NHBMPP) as of March 31, 2013. The map has been generated for the sole purpose of verifying locations of DSL and cable broadband services in each town in New Hampshire.

Broadband is defined as access that is at least **768 kbps downstream** and **200 kbps upstream**.
For more information on this project, please visit the NHBMPP web site at: iwantbroadbandnh.org

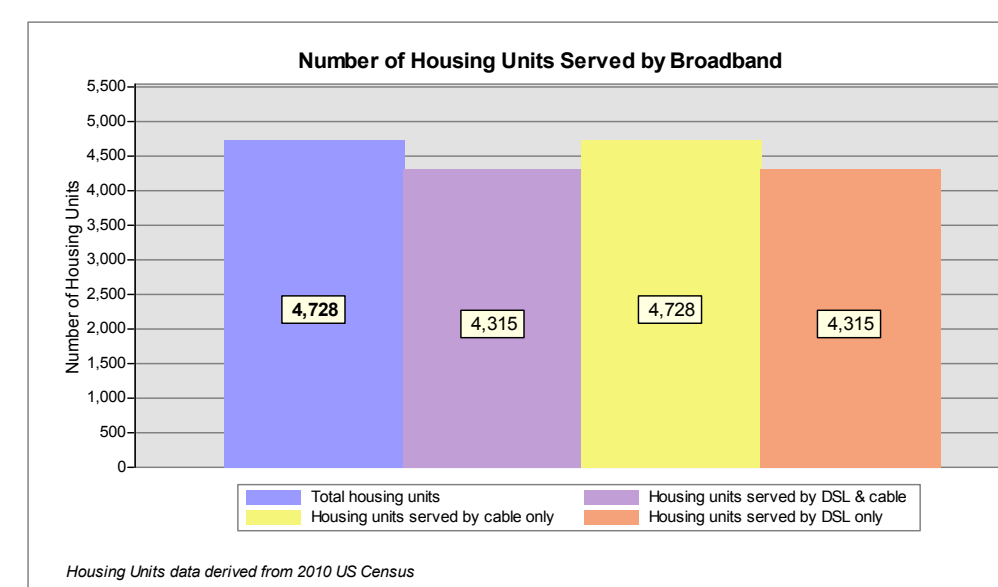

Provider Name

- FairPoint Communications, Inc.
- G4 Communications
- TIME WARNER CABLE
- MetroCast

Technology

- DSL
- DSL
- Cable
- Cable

